

IDENTIFICATION = 0.745

© 2004 Blackwell Publishing Ltd *Journal of Internal Medicine* 255: 103–110

14. REMARKS: 1. 24 April 1968. Dismantling completed. 2. 25 April 1968. 3. 26 April 1968. 4. 27 April 1968. 5. 28 April 1968. 6. 29 April 1968. 7. 30 April 1968. 8. 1 May 1968. 9. 2 May 1968. 10. 3 May 1968. 11. 4 May 1968. 12. 5 May 1968. 13. 6 May 1968. 14. 7 May 1968. 15. 8 May 1968. 16. 9 May 1968. 17. 10 May 1968. 18. 11 May 1968. 19. 12 May 1968. 20. 13 May 1968. 21. 14 May 1968. 22. 15 May 1968. 23. 16 May 1968. 24. 17 May 1968. 25. 18 May 1968. 26. 19 May 1968. 27. 20 May 1968. 28. 21 May 1968. 29. 22 May 1968. 30. 23 May 1968. 31. 24 May 1968. 32. 25 May 1968. 33. 26 May 1968. 34. 27 May 1968. 35. 28 May 1968. 36. 29 May 1968. 37. 30 May 1968. 38. 31 May 1968. 39. 1 June 1968. 40. 2 June 1968. 41. 3 June 1968. 42. 4 June 1968. 43. 5 June 1968. 44. 6 June 1968. 45. 7 June 1968. 46. 8 June 1968. 47. 9 June 1968. 48. 10 June 1968. 49. 11 June 1968. 50. 12 June 1968. 51. 13 June 1968. 52. 14 June 1968. 53. 15 June 1968. 54. 16 June 1968. 55. 17 June 1968. 56. 18 June 1968. 57. 19 June 1968. 58. 20 June 1968. 59. 21 June 1968. 60. 22 June 1968. 61. 23 June 1968. 62. 24 June 1968. 63. 25 June 1968. 64. 26 June 1968. 65. 27 June 1968. 66. 28 June 1968. 67. 29 June 1968. 68. 30 June 1968. 69. 1 July 1968. 70. 2 July 1968. 71. 3 July 1968. 72. 4 July 1968. 73. 5 July 1968. 74. 6 July 1968. 75. 7 July 1968. 76. 8 July 1968. 77. 9 July 1968. 78. 10 July 1968. 79. 11 July 1968. 80. 12 July 1968. 81. 13 July 1968. 82. 14 July 1968. 83. 15 July 1968. 84. 16 July 1968. 85. 17 July 1968. 86. 18 July 1968. 87. 19 July 1968. 88. 20 July 1968. 89. 21 July 1968. 90. 22 July 1968. 91. 23 July 1968. 92. 24 July 1968. 93. 25 July 1968. 94. 26 July 1968. 95. 27 July 1968. 96. 28 July 1968. 97. 29 July 1968. 98. 30 July 1968. 99. 31 July 1968. 100. 1 August 1968. 101. 2 August 1968. 102. 3 August 1968. 103. 4 August 1968. 104. 5 August 1968. 105. 6 August 1968. 106. 7 August 1968. 107. 8 August 1968. 108. 9 August 1968. 109. 10 August 1968. 110. 11 August 1968. 111. 12 August 1968. 112. 13 August 1968. 113. 14 August 1968. 114. 15 August 1968. 115. 16 August 1968. 116. 17 August 1968. 117. 18 August 1968. 118. 19 August 1968. 119. 20 August 1968. 120. 21 August 1968. 121. 22 August 1968. 122. 23 August 1968. 123. 24 August 1968. 124. 25 August 1968. 125. 26 August 1968. 126. 27 August 1968. 127. 28 August 1968. 128. 29 August 1968. 129. 30 August 1968. 130. 31 August 1968. 131. 1 September 1968. 132. 2 September 1968. 133. 3 September 1968. 134. 4 September 1968. 135. 5 September 1968. 136. 6 September 1968. 137. 7 September 1968. 138. 8 September 1968. 139. 9 September 1968. 140. 10 September 1968. 141. 11 September 1968. 142. 12 September 1968. 143. 13 September 1968. 144. 14 September 1968. 145. 15 September 1968. 146. 16 September 1968. 147. 17 September 1968. 148. 18 September 1968. 149. 19 September 1968. 150. 20 September 1968. 151. 21 September 1968. 152. 22 September 1968. 153. 23 September 1968. 154. 24 September 1968. 155. 25 September 1968. 156. 26 September 1968. 157. 27 September 1968. 158. 28 September 1968. 159. 29 September 1968. 160. 30 September 1968. 161. 1 October 1968. 162. 2 October 1968. 163. 3 October 1968. 164. 4 October 1968. 165. 5 October 1968. 166. 6 October 1968. 167. 7 October 1968. 168. 8 October 1968. 169. 9 October 1968. 170. 10 October 1968. 171. 11 October 1968. 172. 12 October 1968. 173. 13 October 1968. 174. 14 October 1968. 175. 15 October 1968. 176. 16 October 1968. 177. 17 October 1968. 178. 18 October 1968. 179. 19 October 1968. 180. 20 October 1968. 181. 21 October 1968. 182. 22 October 1968. 183. 23 October 1968. 184. 24 October 1968. 185. 25 October 1968. 186. 26 October 1968. 187. 27 October 1968. 188. 28 October 1968. 189. 29 October 1968. 190. 30 October 1968. 191. 31 October 1968. 192. 1 November 1968. 193. 2 November 1968. 194. 3 November 1968. 195. 4 November 1968. 196. 5 November 1968. 197. 6 November 1968. 198. 7 November 1968. 199. 8 November 1968. 200. 9 November 1968. 201. 10 November 1968. 202. 11 November 1968. 203. 12 November 1968. 204. 13 November 1968. 205. 14 November 1968. 206. 15 November 1968. 207. 16 November 1968. 208. 17 November 1968. 209. 18 November 1968. 210. 19 November 1968. 211. 20 November 1968. 212. 21 November 1968. 213. 22 November 1968. 214. 23 November 1968. 215. 24 November 1968. 216. 25 November 1968. 217. 26 November 1968. 218. 27 November 1968. 219. 28 November 1968. 220. 29 November 1968. 221. 30 November 1968. 222. 1 December 1968. 223. 2 December 1968. 224. 3 December 1968. 225. 4 December 1968. 226. 5 December 1968. 227. 6 December 1968. 228. 7 December 1968. 229. 8 December 1968. 230. 9 December 1968. 231. 10 December 1968. 232. 11 December 1968. 233. 12 December 1968. 234. 13 December 1968. 235. 14 December 1968. 236. 15 December 1968. 237. 16 December 1968. 238. 17 December 1968. 239. 18 December 1968. 240. 19 December 1968. 241. 20 December 1968. 242. 21 December 1968. 243. 22 December 1968. 244. 23 December 1968. 245. 24 December 1968. 246. 25 December 1968. 247. 26 December 1968. 248. 27 December 1968. 249. 28 December 1968. 250. 29 December 1968. 251. 30 December 1968. 252. 31 December 1968. 253. 1 January 1969. 254. 2 January 1969. 255. 3 January 1969. 256. 4 January 1969. 257. 5 January 1969. 258. 6 January 1969. 259. 7 January 1969. 260. 8 January 1969. 261. 9 January 1969. 262. 10 January 1969. 263. 11 January 1969. 264. 12 January 1969. 265. 13 January 1969. 266. 14 January 1969. 267. 15 January 1969. 268. 16 January 1969. 269. 17 January 1969. 270. 18 January 1969. 271. 19 January 1969. 272. 20 January 1969. 273. 21 January 1969. 274. 22 January 1969. 275. 23 January 1969. 276. 24 January 1969. 277. 25 January 1969. 278. 26 January 1969. 279. 27 January 1969. 280. 28 January 1969. 281. 29 January 1969. 282. 30 January 1969. 283. 31 January 1969. 284. 1 February 1969. 285.



0	7.40
---	------



Arq. Teresa Franco
Jefe de División de Proyectos
Dpto. Obras y Construcción D.I.R.

ENTIFICATION= DWH

CAUTION: Always follow the instructions in the manual.

SECCION 11
Bajas y/o Dimensiones variables, según método
de la zona (ejemplo: $50m(4.1) + 100m(2.1) = 170m$)
sección DN (sección normal)
línea entre puntos A y B
línea de terreno entre puntos A y B



8
 DE LORENZO
 DE LORENZO

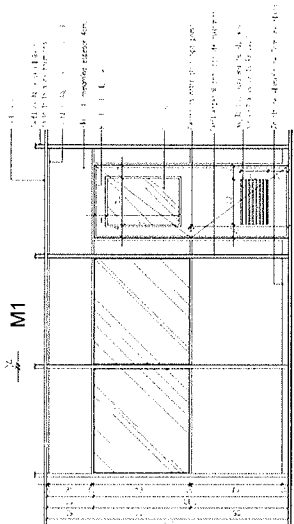
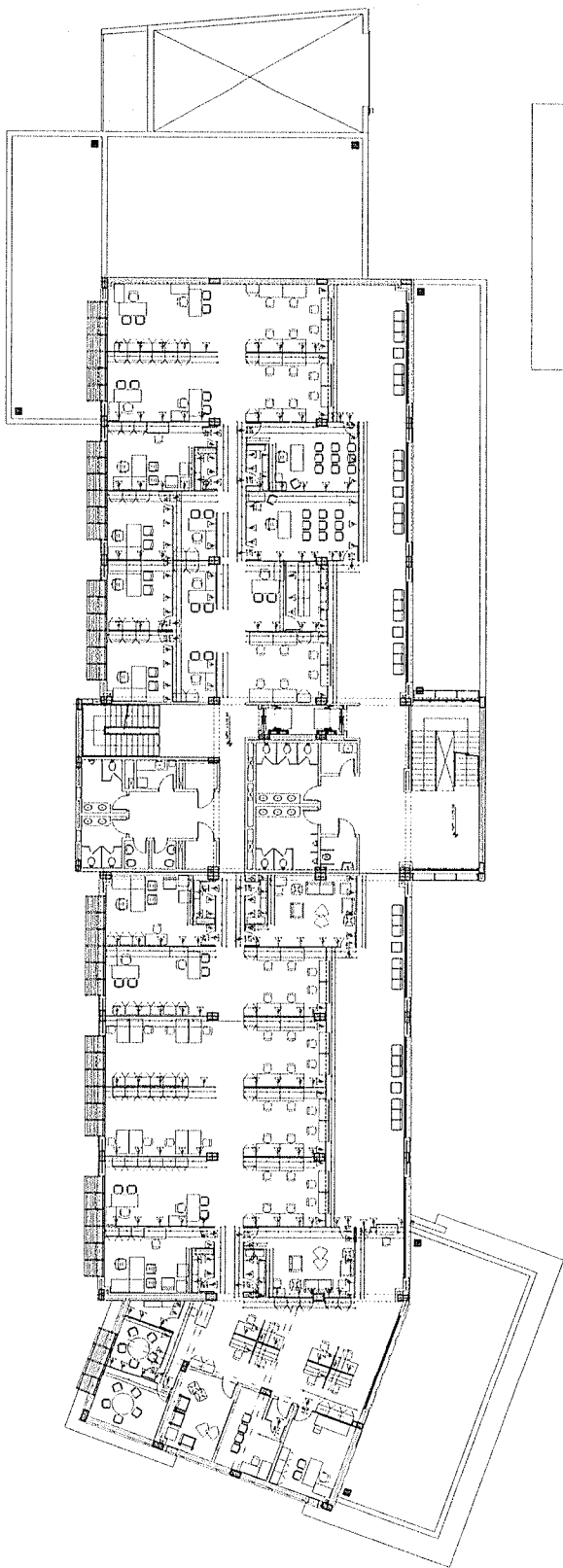

M7

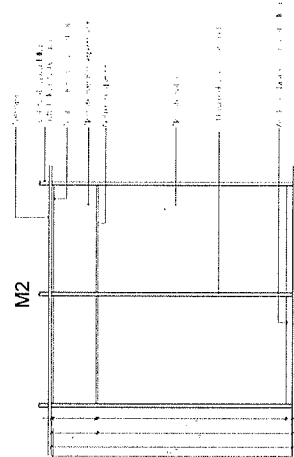

MOSTRADOR RE

Figure 1 illustrates the structural layout of a multi-story building. The building is divided into three vertical sections labeled A, B, and C. Each section has four floors, including the ground floor (G.F.) and three upper floors (1F., 2F., and 3F.). The building is supported by a foundation labeled 'F.D.'. The diagram shows the structural layout with columns and beams.

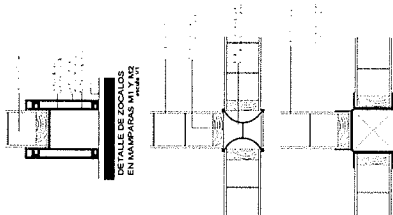
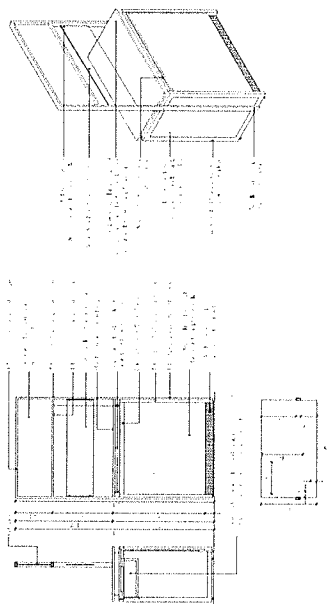

IDENTIFICACION MAMPARA DE MELANINA COLOR A DEFINIR EN OBRA
CON PASEO FIJO DE VIDRIO

Los CARMONA RUFFINELLI
Proceden de Inmigración Italiana

FECHA	NO	INSTRUCION	TESTIMONIO	ENCUESTA
 <p>PODER JUDICIAL CORTE SUPREMA DE JUSTICIA ESTADOS UNIDOS MEXICANOS</p>				
<p>NEEA Juzgado de Primera Instancia Plano Anahuac - de la calle de los magueyos URB. J. A. Augusto. Soldado Primer Piso</p>				
FECHA	FECHA	FECHA	FECHA	FECHA
varias	varias	varias	varias	varias
<p>PLANO NO</p>				
<p>AR44</p>				
<p>D.O.P.</p>				

Arq. Teresa Franco
Jefe de División Proyectos
Carreteras y Proyectos-D.I.F.

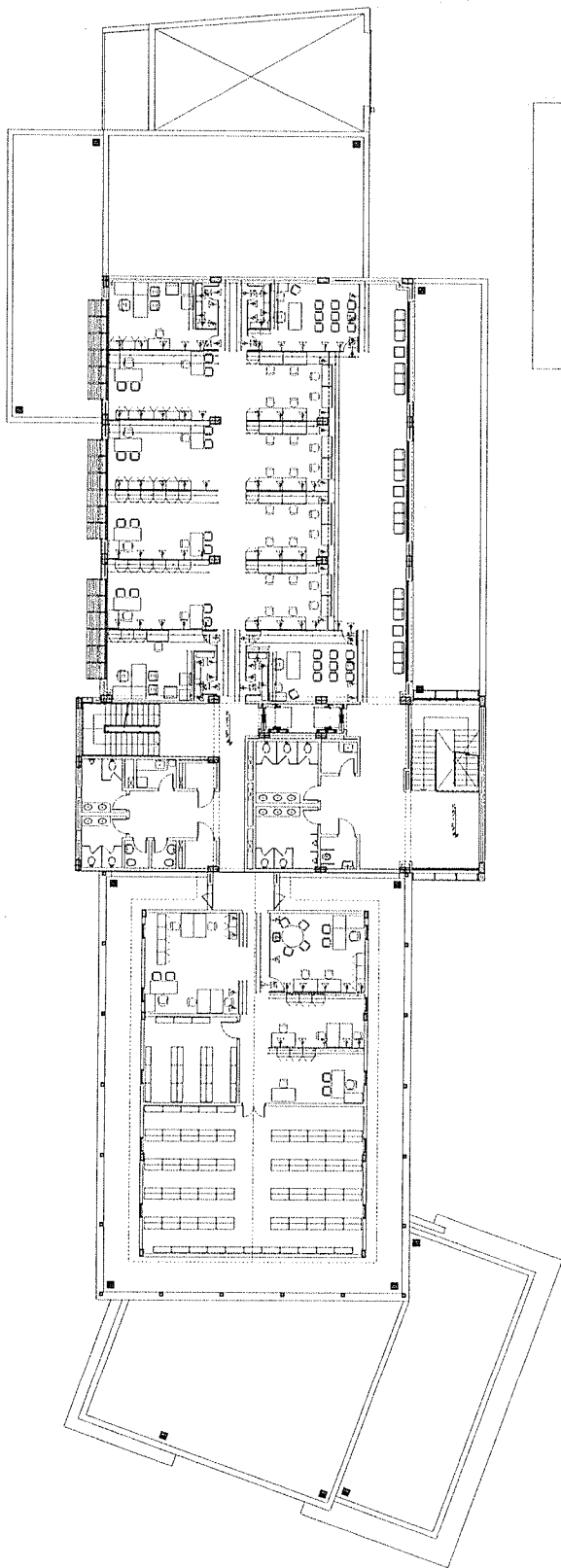

Architectural drawing of a building facade section labeled 'M1'. The drawing shows a cross-section of a wall with a window and a door. The window is on the left, and the door is on the right. The wall is labeled 'M1' and has a north arrow pointing upwards. The drawing includes dimensions and a scale bar.

A blank sheet of graph paper with a grid pattern. The grid consists of horizontal and vertical lines forming squares. There are 10 columns and 8 rows of squares. A thick vertical line runs down the center, between the 5th and 6th columns. A thick horizontal line runs across the middle, between the 4th and 5th rows. The intersection of these two lines is at the center of the grid.

Figure 1: A schematic diagram of a multi-story building structure. The building is divided into three vertical sections. The leftmost section is labeled 'M7' and contains a vertical column of rectangular frames. The middle section contains a vertical column of rectangular frames. The rightmost section contains a vertical column of rectangular frames. The building is supported by a foundation. The diagram is labeled 'Figure 1' at the bottom.

MOSTRADOR RECTO PARA ATENCIÓN EN JUZGADOS

REFERENCIAS

- IDENTIFICACION MAMPARA DE MELAMINA COLOR A DEFINIR EN OBRA
CON BASTO PUJO DE VORQO

Dr. CAROLINA REPENHALL
Director
Executive Director, American Stroke

[illegible]

Arg. Rafaela Franco
Jefa de División Proyectos
Dpto. Obras y Proyectos - 211

Arq. Teresa Franco
Jefe de División Proyectos
Dpto. Obras y Proyectos-D.I.F.

[Signature]

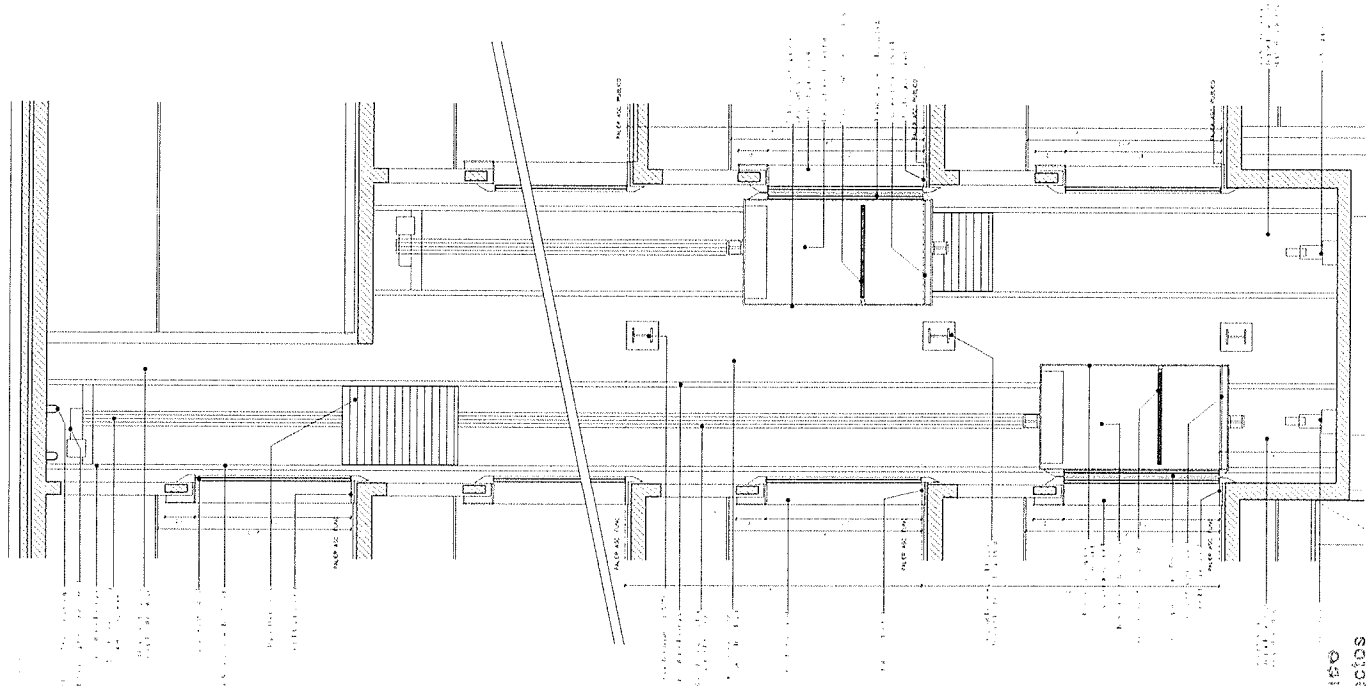

CORTE AA

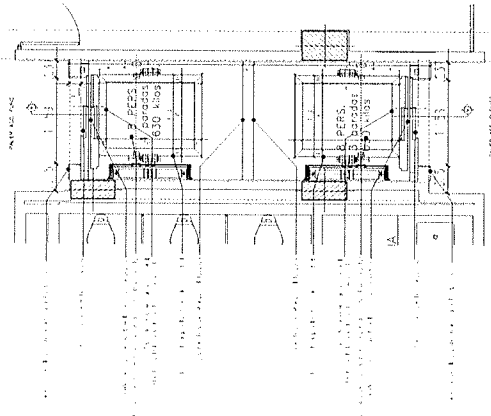

PLANTA TIPO ASCENSORES
PUBLICO Y FUNCIONARIOS

ASCENSOR FUNCIONARIOS	ASCENSOR PUBLICO
UBICACION: BLOQUE PRINCIPAL	UBICACION: BLOQUE PRINCIPAL
PARADAS: 4 - CUARTO	PARADAS: 3 - TERCER
CAPACIDAD: 632 kg. / 8 PERSONAS	CAPACIDAD: 630 kg. / 8 PERSONAS
VELOCIDAD: 0.50 m/s	VELOCIDAD: 0.50 m/s
TECNOLOGIA VVV	TECNOLOGIA VVV
CORRIENTE: 3 x 380 V 50 Hz. +/- 10%	CORRIENTE: 3 x 380 V 50 Hz. +/- 10%
MEGADA FUERA: 0.94m	MEGADA FUERA: 0.94m

DETALLE PORTICOS DE ASCENSORES

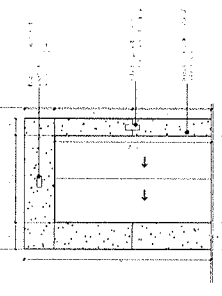

VISTA PORTICO ASCENSORES
FUNCIONARIOS Y PUBLICO

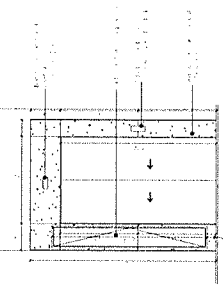

VISTA PORTICO ASCENSORES ULTIMA PARADA
FUNCIONARIOS Y PUBLICO

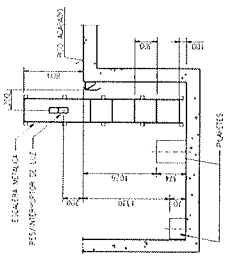

DETALLE DE ENTRADA AL POZO

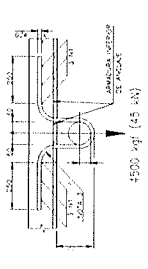

NOTAS:
1 - MATERIALES: ACERO INOXIDABLE
2 - TUBOS MANDOS DE DESPLAZAMIENTO DEL ACERO DE GUARDAR
3 - MANDOS DE MANTENIMIENTO EN LA CUBETA
4 - EL CANTO DEBEN SER PULIDO EN MANGLOS
CON LIGEROS DE LA CUBETA

DETALLE DE GANCIO
ESCA. 110

REVISIONES:
LAS MEDIDAS DE LAS OBRAS SON ORIENTATIVAS
LAS MEDIDAS DE LAS OBRAS SON ORIENTATIVAS
LAS MEDIDAS DE LAS OBRAS SON ORIENTATIVAS
LAS MEDIDAS DE LAS OBRAS SON ORIENTATIVAS

FECHA	Nº	MODIFICACION	FECHA	MODIFICACION

PODER JUDICIAL
CORTE SUPREMA DE JUSTICIA
DEPARTAMENTO DE OBRAS Y PROYECTOS

PROYECTO: Juzgado de Primera Instancia

UBICACION: J. Augusto Saldívar

SECCION: Planta Baja y Primer Piso

ESCALA: 1/25

FECHA: 04/04/2014

D.O.P.

AR47

PLANO 14

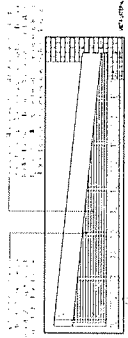

2001: 2004
1. 2001: 2004

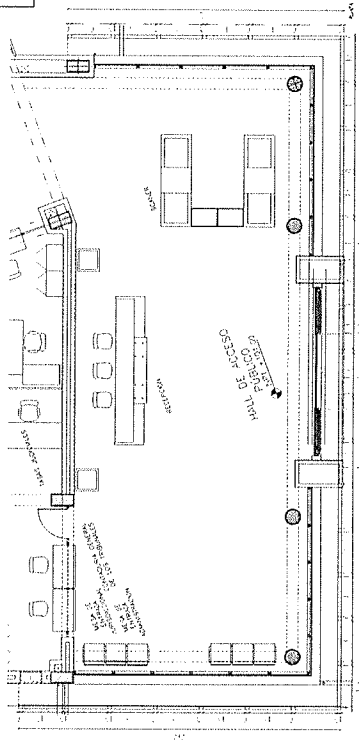

PARASOLES TIPO 1
ESC. 1/50

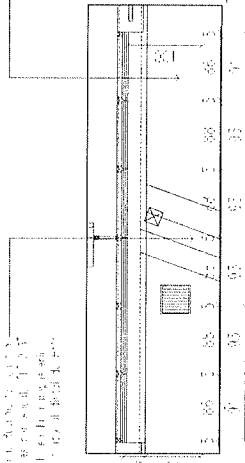
[illegible]

PLANTA

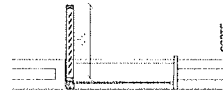

PARASOLES IPO 2A
ESC. 1/25

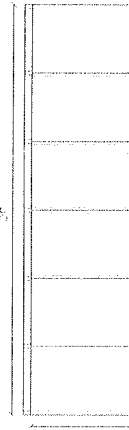

VISTA FRONTAL.

[illegible]

DATA

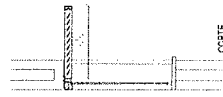

CC-BY

Arq. Teresa Franco
Jefe de División Proyectos
C-100, Chicago, Proyectos-D.I.F.

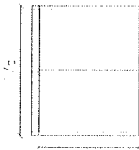

—

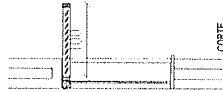
[illegible]

STATE

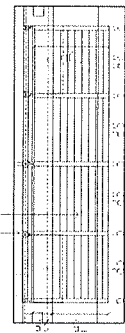

PLANTA



WETA, CORP.

PARASOLES TIPO 2C
ESC. 1/25

CLAS.	192	NOTAS	257/250	PROBADA
 <p>PODER JUDICIAL CORTE SUPREMA DE JUSTICIA ESTADOS UNIDOS MEXICANOS</p>				
<p>CEPA Juzgado de Primera Instancia MEXICO, J. Augusto, Solidívar</p>				
<p>PLANIO 135</p>				
<p>AR48a</p>				
<p>varias</p>		<p>2024</p>	<p>02.0.P.</p>	<p>D.O.P.</p>
<p>varias</p>		<p>2024</p>	<p>02.0.P.</p>	<p>D.O.P.</p>

Sección transversal de la azotea tipo 1, mostrando la estructura de concreto y la terminación de la chapa. Se detallan las dimensiones y los materiales utilizados.

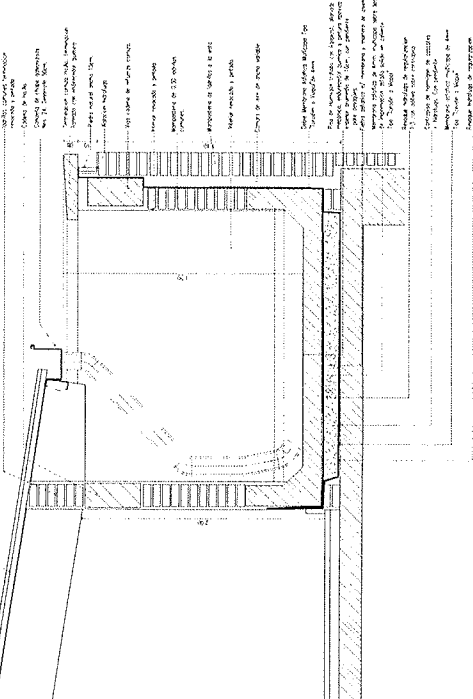

DETALLE PISO AZOTEA Y TECHO DE CHAPA

ESC. 1/5

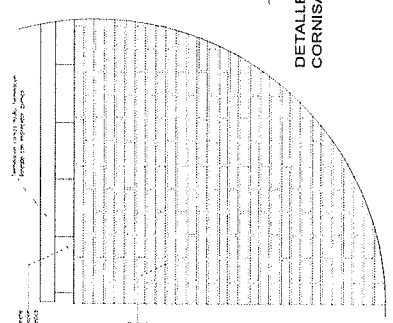

DETALLE PISO AZOTEA CON CORNISA TIPO 1

ESC. 1/5



DETALLE PISO AZOTEA CON CORNISA TIPO 2

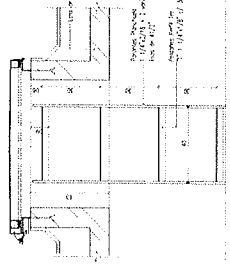
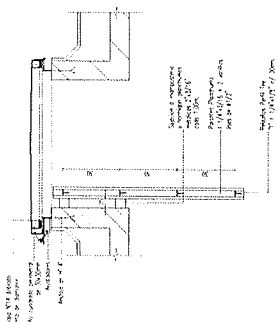

DETALLE ESCALERA MARINERA ACCESO A AZOTEA BL. E

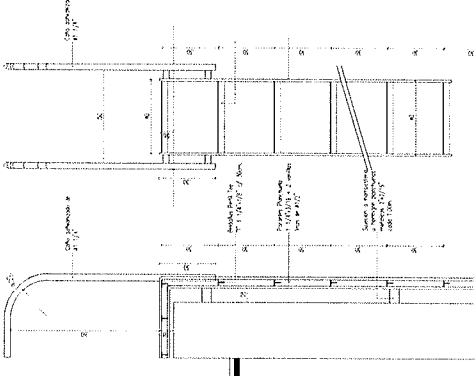

DETALLE ESCALERA A AZOTEA

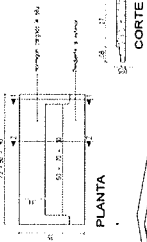

AXONOMETRIA

DETALLE ALFEIZAR

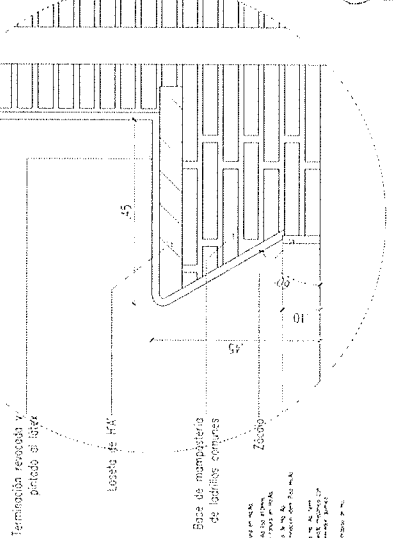

DETALLE TAPA DE REGISTRO EN PAV. DE Hªª

DETALLE DE BANCO DE RETÉN Escala 1/10

Arq. Teresa Prieto
Jefa de División Proyectos
Dpto. Obras y Proyectos

DETALLE MOCHETAS VENTANAS VIDRIO LAMINADO O DVH Y DE AISLACIÓN DE MUROS EXTERIORES Escala 1/5

FECHA	TRM	VERSIÓN	PROYECTO
PODER JUDICIAL CORTE SUPLENTE DE JUSTICIA PROCESO DE EJECUCIÓN DE OBRAS			
OBRAS Juzgado de Primera Instancia PLANO Nº			
LECCIÓN J. Augusto Saldivar			
SECCIÓN General			
Varios 2024 D.O.P.			
AR49			

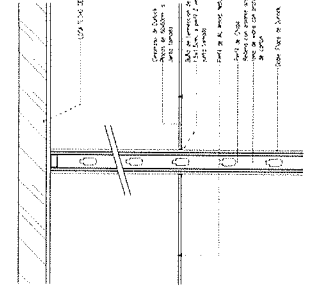

DETALLE TERMINACION
TABIQUES DE DURLOCK

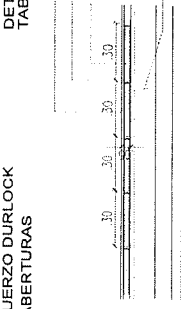

DETALLE REVESTIMIENTO EN CÁMARA GESELL

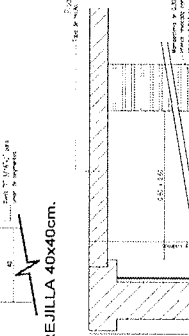
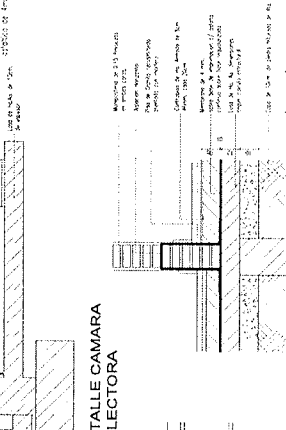
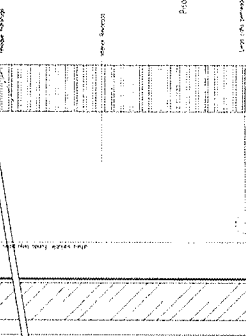
[illegible]

DETALLE PISC
(base terreno)

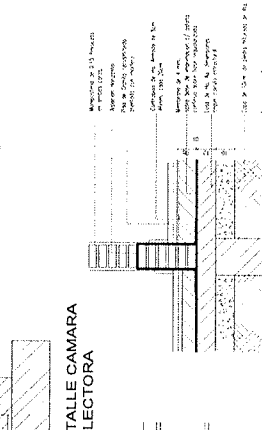

DETALLE JUNTA HORIZONTAL
EN AZOTEA.

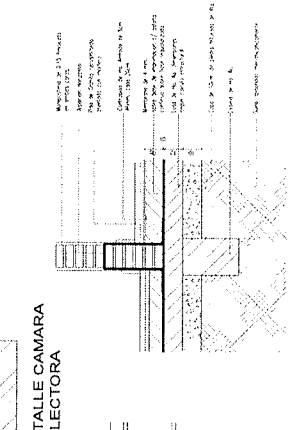

DETALLE PISC
(base terreno)

七

FECHA	VOL	USUARIOS	TEMPORAL	PROCESOS



PODER JUDICIAL
CORTE SUPREMA DE JUSTICIA
ESTADO DE GUERRERO
SECRETARÍA DE ECONOMÍA

3363. Juzgado de Primera Instancia

JUJICARDEN, J. AUGUSTO, Salvador

PLAZA Arquitectura - Dileitas constructivas

PROYECTO de obra

FECHA: 15/04/2024

USUARIO: 2024

PROCESO: 0000

PLANO Nº

AR50

Color: originales del escudo

Medidas: 6.00 x 3.00 m.



PODER JUDICIAL

CORTE SUPREMA DE JUSTICIA

OBRA: "JUZGADOS DE 1º INSTANCIA
DE J.A SALDIVAR"

Color: rojo

3.00

Perspectiva

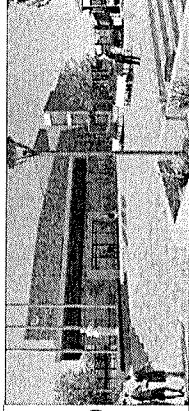

1

2.20

6.00

CORTE SUPREMA DE JUSTICIA
DIRECCION DE INFRAESTRUCTURA FISICA

OBRAS CIVILES E INSTALACIONES:

CONTRATO Nº: N°XXXXXX

CONTRATISTA:

REPRESENTANTES LEGALES. Sr.

ကံ ဟု

Figure 1

MONTO DE LA OBRA: GS.
PLAZO CONTRACTUAL: XXXX días
SUPERFICIE DEL TERRENO: 6300 m²
SUPERFICIE A CONSTRUIR: 4.140 m²

FISCALIZACIÓN:

DECLARACIÓN JUROS: DGCARIN N° XXXXXXXXXX
APROBACIÓN MUNICIPAL RES XXXX ACTA N° XXXX

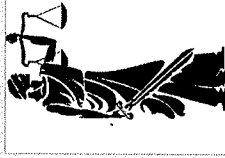

Fondo: amarillo ocre

Escudo de Diosa Astrea

Color: gris

Associação de Profissionais
Professores
União de Instrução Física

[illegible]

Srta. Teresa Franco
 Jefa de División Proyectos
 Dpto. Obras y Proyectos-D.I.F.

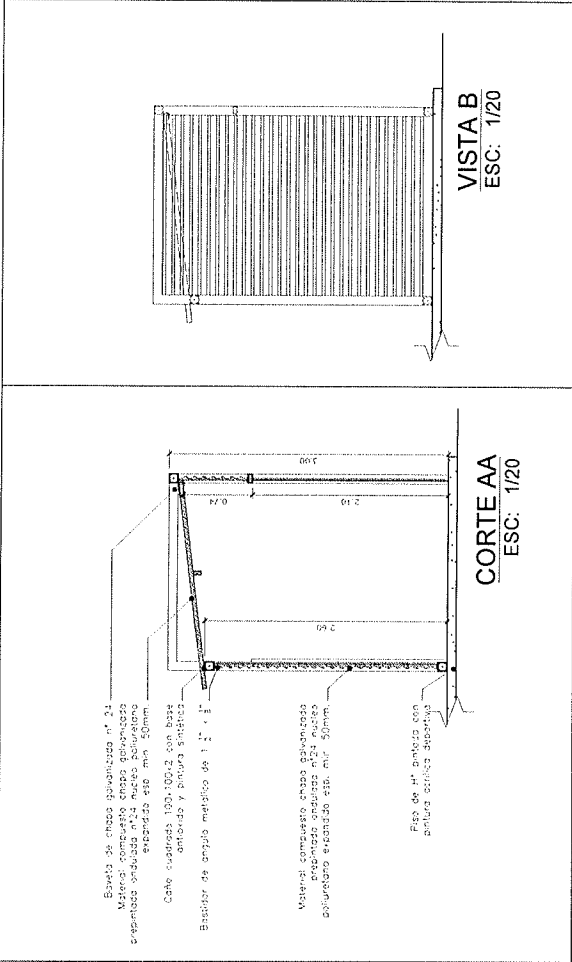
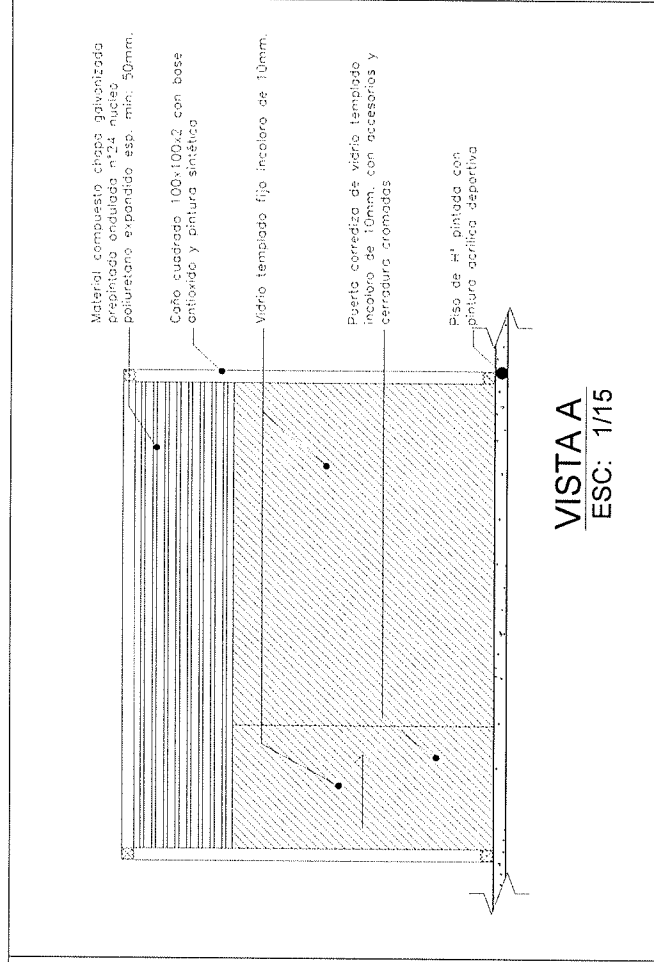
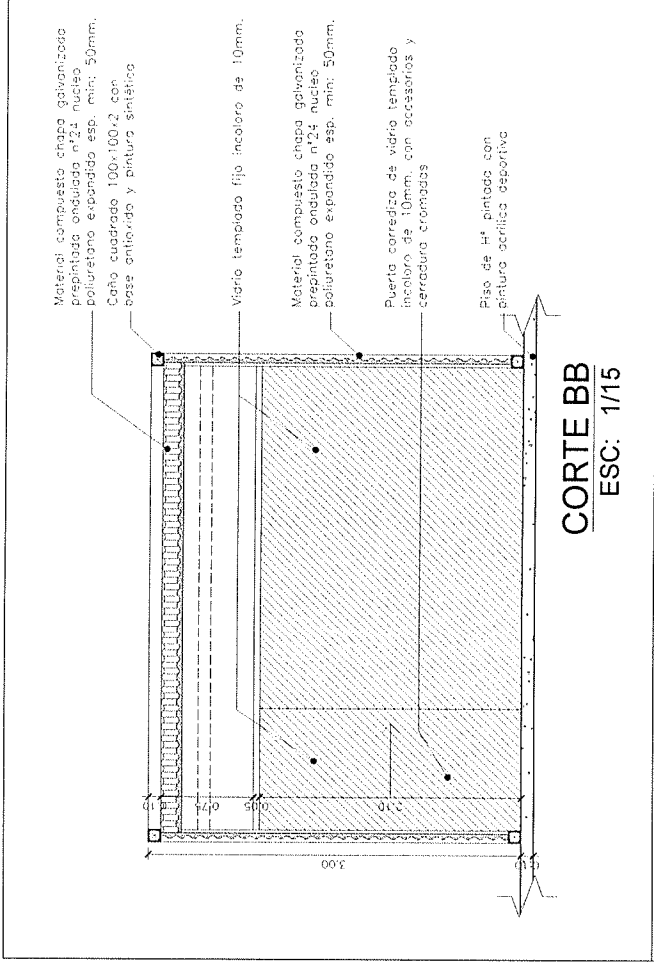

Arq. Telesita Franco
Jefe de División Proyectos
Dpto. Obras y Proyectos-D.I.F.

Arq. Julián R. Ferrer
Ingeniero de Proyectos

PODER JUDICIAL
CORTE SUPLENTE DE JUSTICIA
DIRECCIÓN GENERAL DE ADMINISTRACIÓN

USBA Juzgado de Primera Instancia
JESUS J. AUGUSTO SALLIVAR
SECCION GENERAL
Varios 22/09/2014 D.O.P.

PLANO N°
AR52

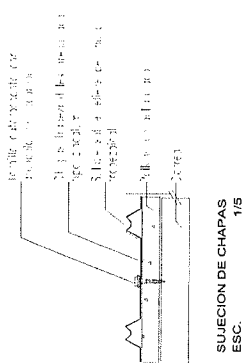
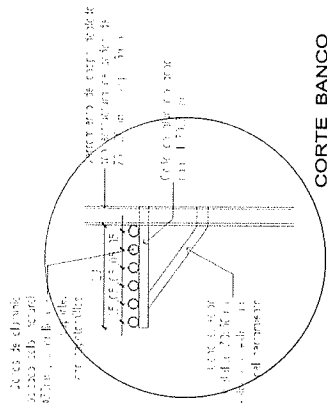
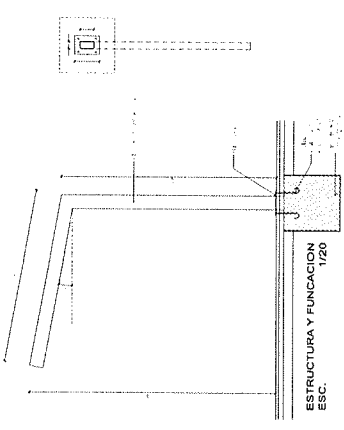
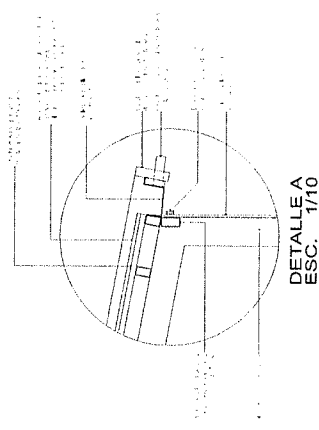
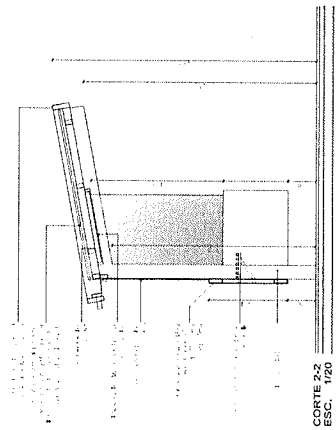
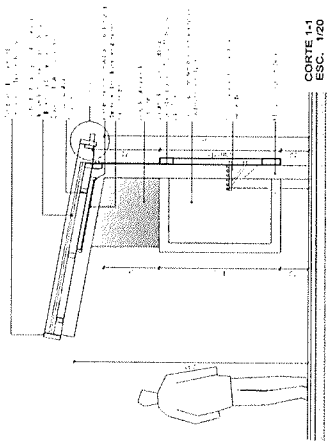
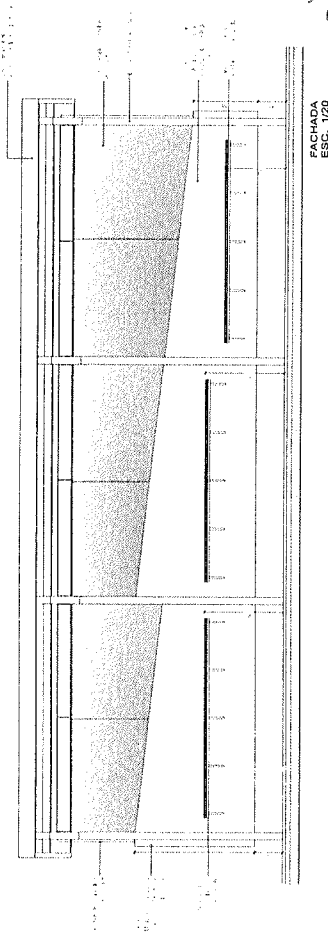
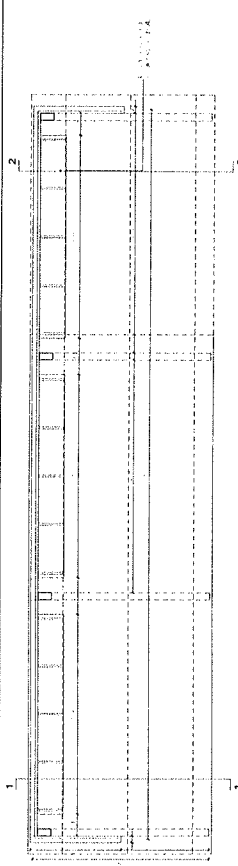
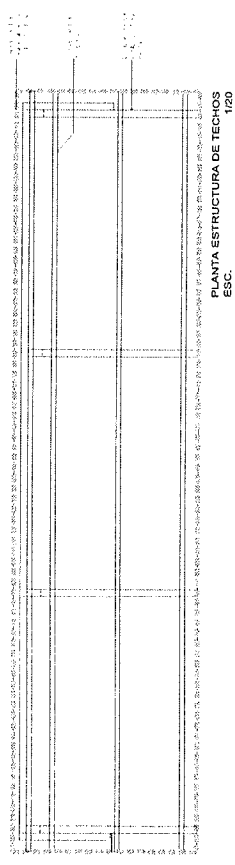
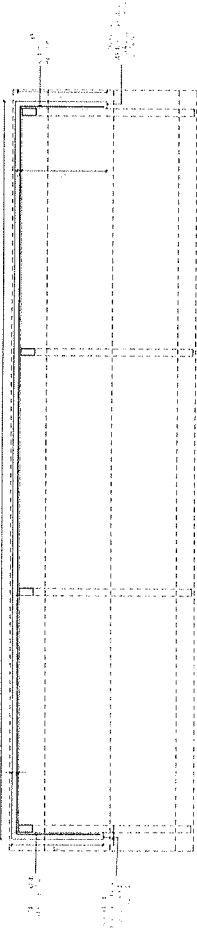
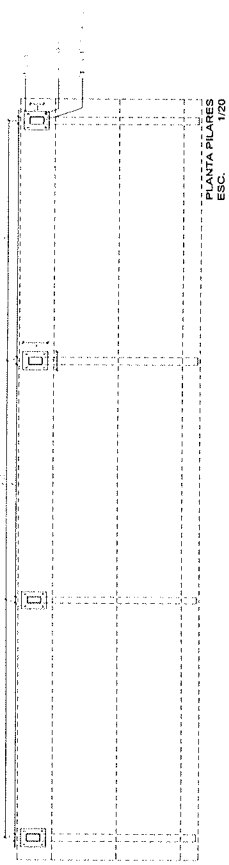

Arq. Teófilo Franco
Jefe de División Proyectos
Dpto. Curaz / Proyectos-D.I.R.

 LUGI CARDINALE RUFFINELLI
 Direttore Generale

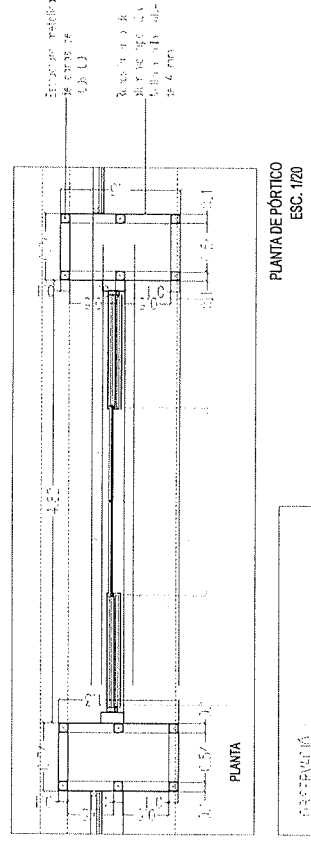
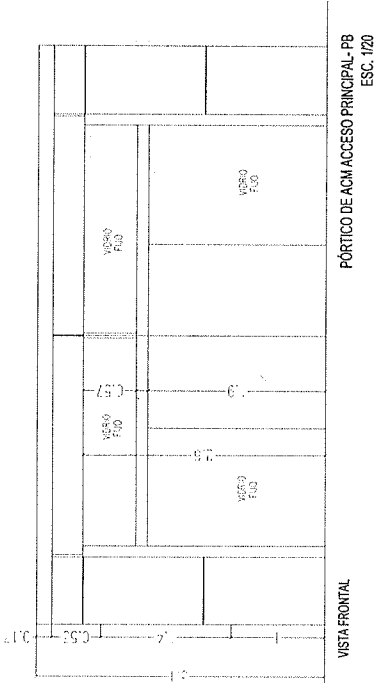

RESERVAÇÃO:
Todas as dimensões de alumínio compósito
são de color silver de 4mm.
15 dias de 1 ano com silicone esp. 3.

Arq. Carolina Ruffinelli
Projetista
Direção de Engenharia de Edifícios

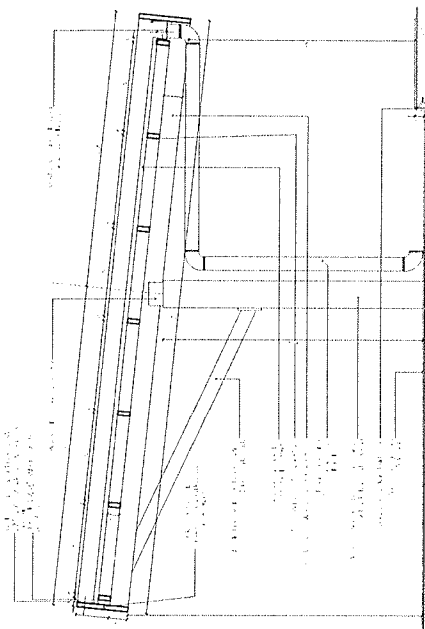

Arq. Carolina Ruffinelli
Projetista
Direção de Engenharia de Edifícios

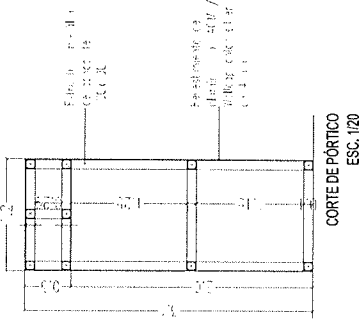
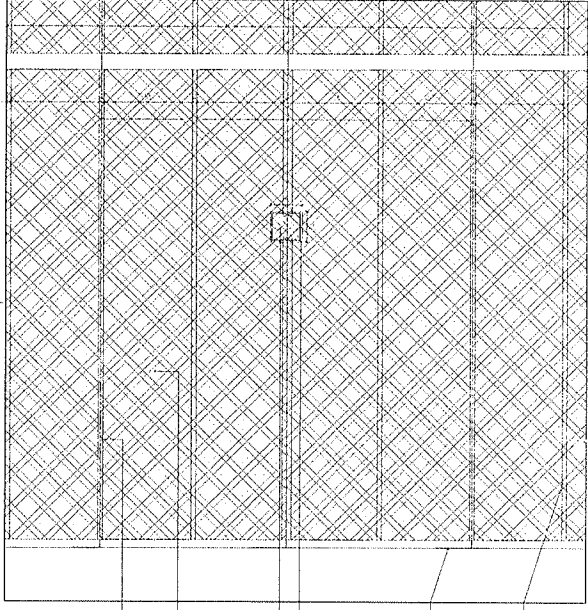

ESCALA	1/20	PROJETO	1/20	REVISÃO	1/20
PODER JUDICIAL CORTE SUPREMA DE JUSTICA SECRETARIA DE JUSTICA					
Para Juizado de Primeiro Instancia Juizado de Primeiro Instancia Juizado de Primeiro Instancia					
SEÇÃO Geral					
1/20					
D.O.P.					

AR54

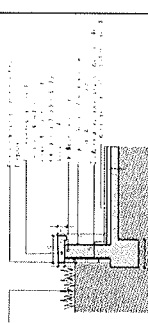
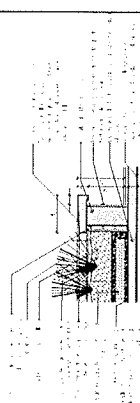
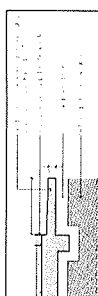
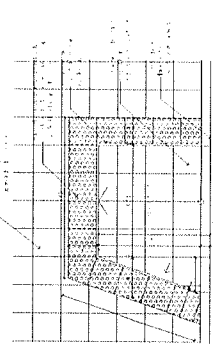
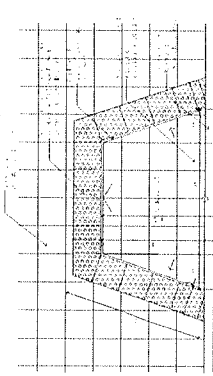
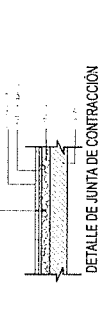
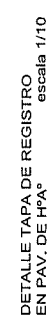
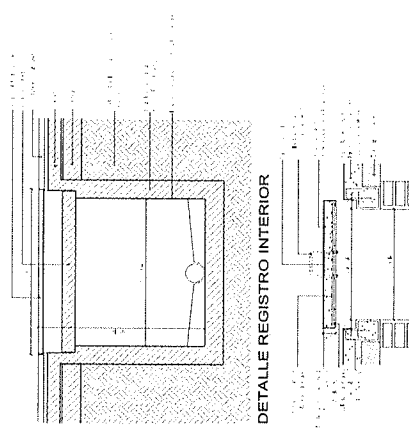
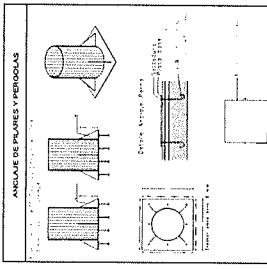
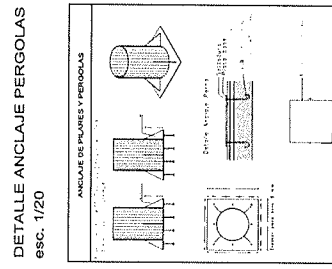
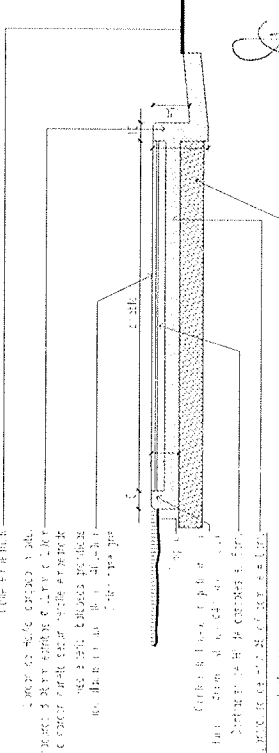
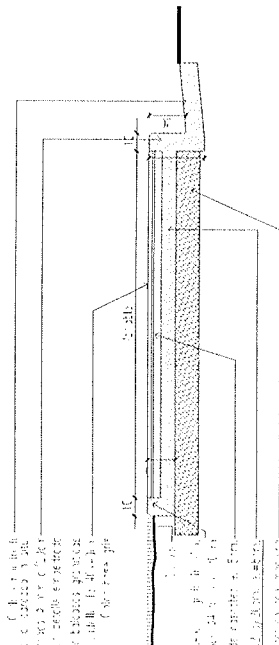
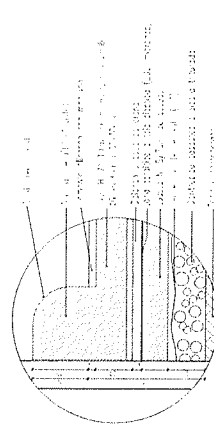
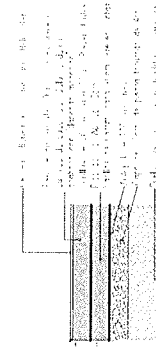
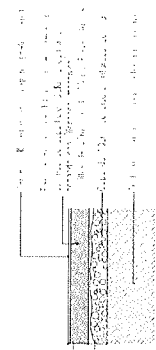
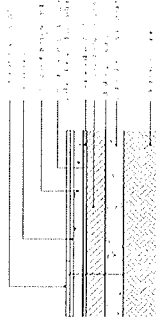

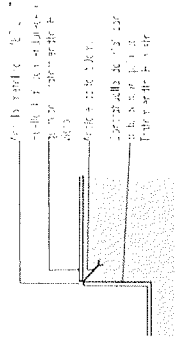

**DETALLE TERMINACION
ESCALONES DE HORMIGÓN**
escala 1/5

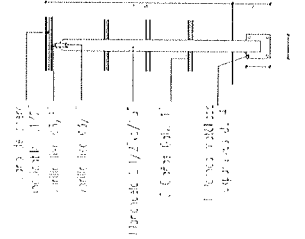

- $\pi = \frac{1}{2}(\pi^+ + \pi^-)$ and $\eta = \frac{1}{2}(\eta^+ + \eta^-)$
- $\pi^0 = \frac{1}{\sqrt{2}}(\pi^+ - \pi^-)$ and $\eta^0 = \frac{1}{\sqrt{2}}(\eta^+ - \eta^-)$

BARANDA DE HIERRO y ACERO INOX. TIPO 1
FIJACIÓN LATERAL
esc. 1/10

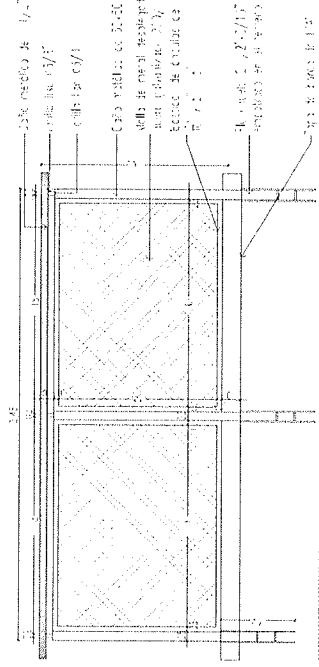
Plancheta
2 1/2x5/16"

esc. 1/5

ALCORQUE PARA ÁRBOL
escala 1/20

ALCORQUE PARA ÁRBOL
escala 1/20

FECHA	Nº	15/05/2023	453530
 <p>PODER JUDICIAL CORTE SUPREMA DE JUSTICIA ESTADOS UNIDOS MEXICANOS</p>			
<p>GRUPO JUZGADO de Primera Instancia J. Augusto Saldivar CALLE DE LA JUSTICIA 1000, PUEBLO JUZGADO, CDMX</p>			
PLANO Nº		AR56	
varias		FECHA	D.O.P.
varias		03/06/2023	000000



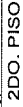





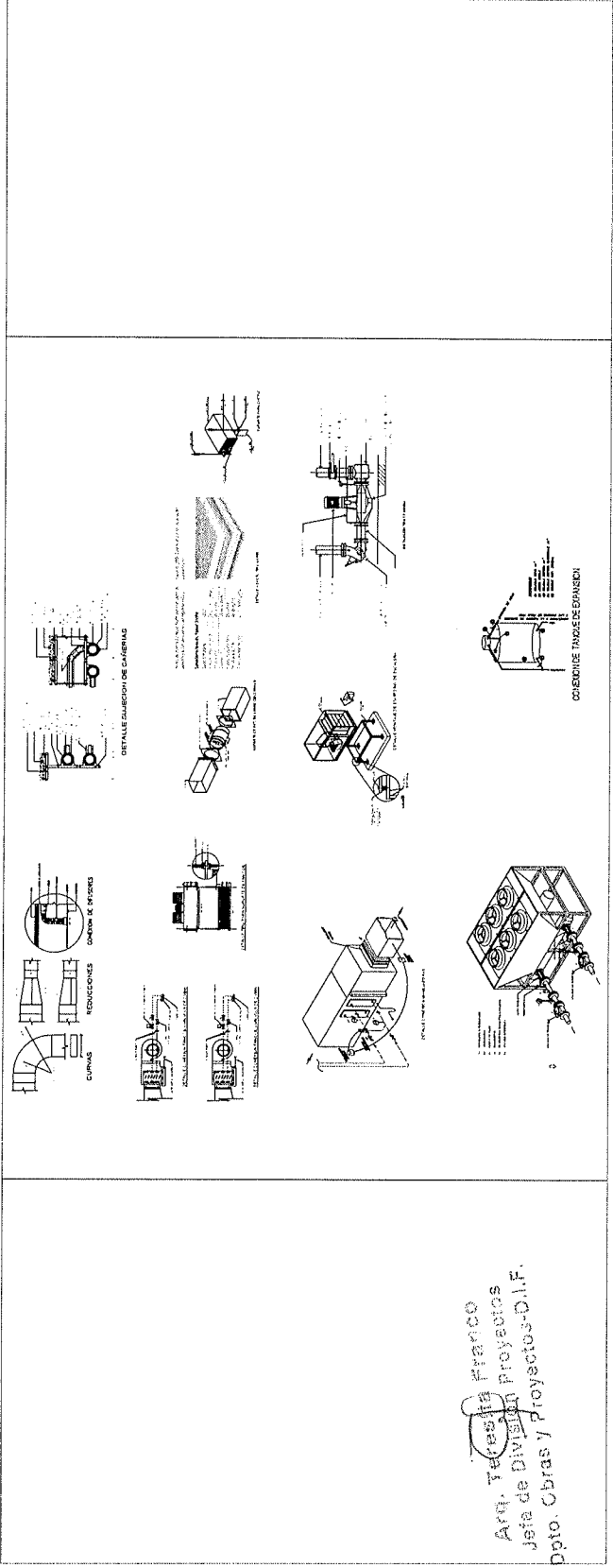







































































































































































































































































































































































































Director
Division of Inspection and Training
Arkansas Department of Education

[illegible]

1875
1876
1877
1878
1879
1880
1881
1882
1883
1884
1885
1886
1887
1888
1889
1890
1891
1892
1893
1894
1895
1896
1897
1898
1899
1900
1901
1902
1903
1904
1905
1906
1907
1908
1909
1910
1911
1912
1913
1914
1915
1916
1917
1918
1919
1920
1921
1922
1923
1924
1925
1926
1927
1928
1929
1930
1931
1932
1933
1934
1935
1936
1937
1938
1939
1940
1941
1942
1943
1944
1945
1946
1947
1948
1949
1950
1951
1952
1953
1954
1955
1956
1957
1958
1959
1960
1961
1962
1963
1964
1965
1966
1967
1968
1969
1970
1971
1972
1973
1974
1975
1976
1977
1978
1979
1980
1981
1982
1983
1984
1985
1986
1987
1988
1989
1990
1991
1992
1993
1994
1995
1996
1997
1998
1999
2000
2001
2002
2003
2004
2005
2006
2007
2008
2009
2010
2011
2012
2013
2014
2015
2016
2017
2018
2019
2020
2021
2022
2023
2024
2025
2026
2027
2028
2029
2030
2031
2032
2033
2034
2035
2036
2037
2038
2039
2040
2041
2042
2043
2044
2045
2046
2047
2048
2049
2050
2051
2052
2053
2054
2055
2056
2057
2058
2059
2060
2061
2062
2063
2064
2065
2066
2067
2068
2069
2070
2071
2072
2073
2074
2075
2076
2077
2078
2079
2080
2081
2082
2083
2084
2085
2086
2087
2088
2089
2090
2091
2092
2093
2094
2095
2096
2097
2098
2099
2100
2101
2102
2103
2104
2105
2106
2107
2108
2109
2110
2111
2112
2113
2114
2115
2116
2117
2118
2119
2120
2121
2122
2123
2124
2125
2126
2127
2128
2129
2130
2131
2132
2133
2134
2135
2136
2137
2138
2139
2140
2141
2142
2143
2144
2145
2146
2147
2148
2149
2150
2151
2152
2153
2154
2155
2156
2157
2158
2159
2160
2161
2162
2163
2164
2165
2166
2167
2168
2169
2170
2171
2172
2173
2174
2175
2176
2177
2178
2179
2180
2181
2182
2183
2184
2185
2186
2187
2188
2189
2190
2191
2192
2193
2194
2195
2196
2197
2198
2199
2200
2201
2202
2203
2204
2205
2206
2207
2208
2209
2210
2211
2212
2213
2214
2215
2216
2217
2218
2219
2220
2221
2222
2223
2224
2225
2226
2227
2228
2229
2230
2231
2232
2233
2234
2235
2236
2237
2238
2239
2240
2241
2242
2243
2244
2245
2246
2247
2248
2249
2250
2251
2252
2253
2254
2255
2256
2257
2258
2259
2260
2261
2262
2263
2264
2265
2266
2267
2268
2269
2270
2271
2272
2273
2274
2275
2276
2277
2278
2279
2280
2281
2282
2283
2284
2285
2286
2287
2288
2289
2290
2291
2292
2293
2294
2295
2296
2297
2298
2299
2300
2301
2302
2303
2304
2305
2306
2307
2308
2309
2310
2311
2312
2313
2314
2315
2316
2317
2318
2319
2320
2321
2322
2323
2324
2325
2326
2327
2328
2329
2330
2331
2332
2333
2334
2335
2336
2337
2338
2339
2340
2341
2342
2343
2344
2345
2346
2347
2348
2349
2350
2351
2352
2353
2354
2355
2356
2357
2358
2359
2360
2361
2362
2363
2364
2365
2366
2367
2368
2369
2370
2371
2372
2373
2374
2375
2376
2377
2378
2379
2380
2381
2382
2383
2384
2385
2386
2387
2388
2389
2390
2391
2392
2393
2394
2395
2396
2397
2398
2399
2400
2401
2402
2403
2404
2405
2406
2407
2408
2409
2410
2411
2412
2413
2414
2415
2416
2417
2418
2419
2420
2421
2422
2423
2424
2425
2426
2427
2428
2429
2430
2431
2432
2433
2434
2435
2436
2437
2438
2439
2440
2441
2442
2443
2444
2445
2446
2447
2448
2449
2450
2451
2452
2453
2454
2455
2456
2457
2458
2459
2460
2461
2462
2463
2464
2465
2466
2467
2468
2469
2470
2471
2472
2473
2474
2475
2476
2477
2478
2479
2480
2481
2482
2483
2484
2485
2486
2487
2488
2489
2490
2491
2492
2493
2494
2495
2496
2497
2498
2499
2500
2501
2502
2503
2504
2505
2506
2507
2508
2509
2510
2511
2512
2513
2514
2515
2516
2517
2518
2519
2520
2521
2522
2523
2524
2525
2526
2527
2528
2529
2530
2531
2532
2533
2534
2535
2536
2537
2538
2539
2540
2541
2542
2543
2544
2545
2546
2547
2548
2549
2550
2551
2552
2553
2554
2555
2556
25

 <p>PODER JUDICIAL CORTE SUPREMA DE JUSTICIA ESTADOS UNIDOS MEXICANOS</p>	<p>OFICINA JUZGADO DE PRIMERA INSTANCIA UBICACION: J. Augusto Saldivar</p>	<p>PLANO N°</p>
<p>PLANO: Climatización - Hidráulica SECTOR: P Y A Z O T E A</p>	<p>ESCALA: 1/100</p>	<p>Cli-2</p>
<p>ESCALA: 1/100</p>	<p>ESCALA: 1/100</p>	<p>D.O.P.:</p>



IDENTIFICACION Y ELEMENTOS CARACTERÍSTICOS DEL PROYECTO	SECCION 1	SECCION 2	SECCION 3	SECCION 4	SECCION 5	SECCION 6	SECCION 7	SECCION 8	SECCION 9	SECCION 10	SECCION 11	SECCION 12	SECCION 13	SECCION 14	SECCION 15	SECCION 16	SECCION 17	SECCION 18	SECCION 19	SECCION 20	SECCION 21	SECCION 22	SECCION 23	SECCION 24	SECCION 25	SECCION 26	SECCION 27	SECCION 28	SECCION 29	SECCION 30	SECCION 31	SECCION 32	SECCION 33	SECCION 34	SECCION 35	SECCION 36	SECCION 37	SECCION 38	SECCION 39	SECCION 40	SECCION 41	SECCION 42	SECCION 43	SECCION 44	SECCION 45	SECCION 46	SECCION 47	SECCION 48	SECCION 49	SECCION 50	SECCION 51	SECCION 52	SECCION 53	SECCION 54	SECCION 55	SECCION 56	SECCION 57	SECCION 58	SECCION 59	SECCION 60	SECCION 61	SECCION 62	SECCION 63	SECCION 64	SECCION 65	SECCION 66	SECCION 67	SECCION 68	SECCION 69	SECCION 70	SECCION 71	SECCION 72	SECCION 73	SECCION 74	SECCION 75	SECCION 76	SECCION 77	SECCION 78	SECCION 79	SECCION 80	SECCION 81	SECCION 82	SECCION 83	SECCION 84	SECCION 85	SECCION 86	SECCION 87	SECCION 88	SECCION 89	SECCION 90	SECCION 91	SECCION 92	SECCION 93	SECCION 94	SECCION 95	SECCION 96	SECCION 97	SECCION 98	SECCION 99	SECCION 100
     	     	     	     	     	     	     	     	     	     																																																																																											
																																																																																																				
    	     	     	     	     	     	     	     	     	     																																																																																											
																																																																																																				
   	     	     	     	     	     	     	     	     	     	 																																																																																										
																																																																																																				
  	     	     	     	     	     	     	     	     	     	  																																																																																										
																																																																																																				
 	     	     	     	     	     	     	     	     	     	   																																																																																										
																																																																																																				
	     	     	     	     	     	     	     	     	     	    																																																																																										
																																																																																																				
     	     	     	     	     	   																																																																																															



PODER JUDICIAL
CORTE SUPREMA DE JUSTICIA
 SECRETARÍA DE ADMINISTRACIÓN

PLANO N°

CII-3



OBRA Juzgado de Primera Instancia
 Ubicación: J. Augusto Saldivar

PLANO: Climatización – Esquema vertical
SECTOR: Todos los sectores

1/100	ESCALA	FECHA	CUBILO	D.O.P.

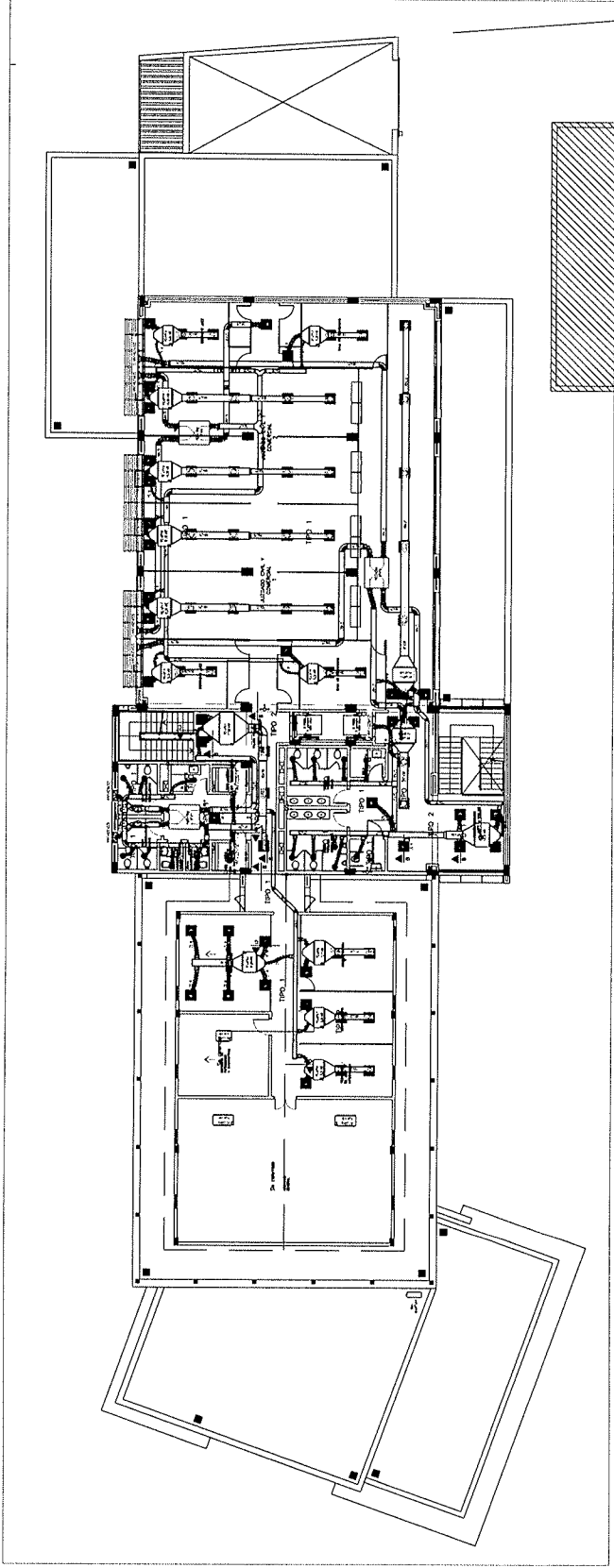

2DO. PISO

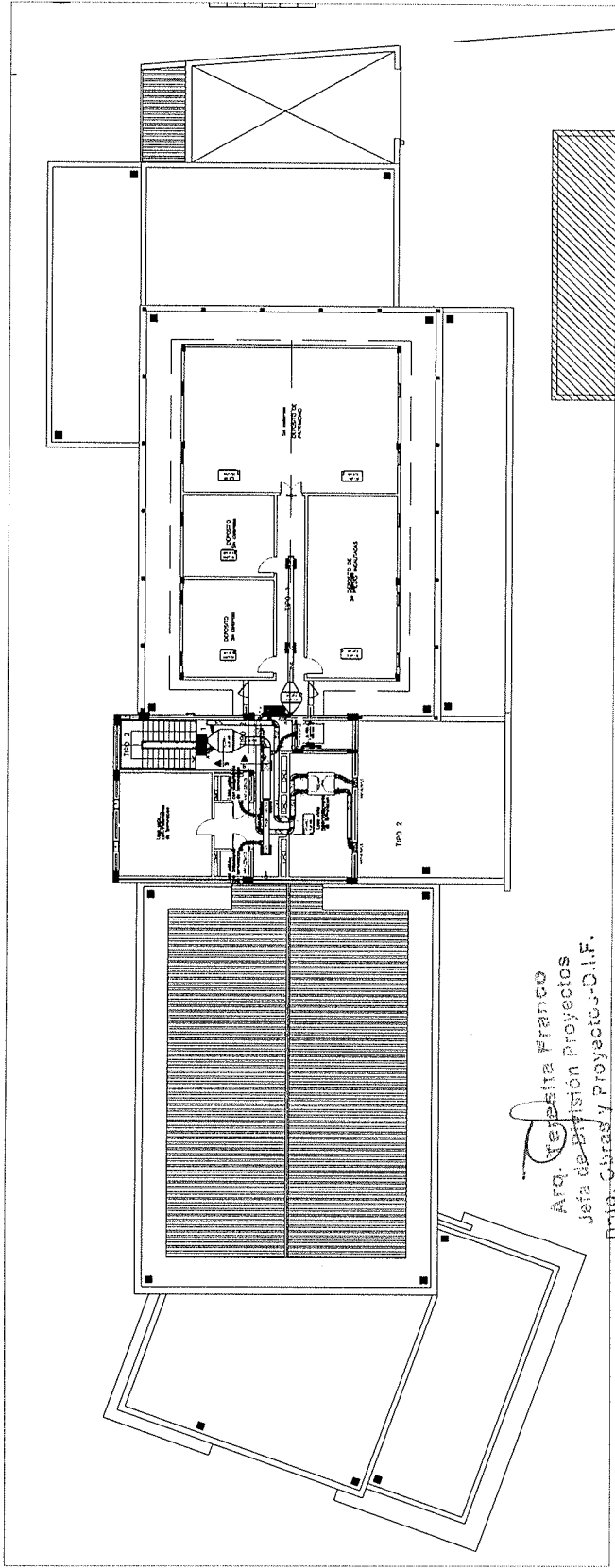

AZOTEA
ESC. 1/100

Arq. Verónica Franco
Jefa de División Proyectos
Dpto. Obras y Proyectos-D.I.F.

CANTIDAD DE EQUIPOS Y ELEMENTOS COMPONENTES DEL PROYECTO				
CANTIDAD	TIPO	UNIDAD	TIPO	UNIDAD
1	1	1	1	1
2	2	2	2	2
3	3	3	3	3
4	4	4	4	4
5	5	5	5	5
6	6	6	6	6
7	7	7	7	7
8	8	8	8	8
9	9	9	9	9
10	10	10	10	10
11	11	11	11	11
12	12	12	12	12
13	13	13	13	13
14	14	14	14	14
15	15	15	15	15
16	16	16	16	16
17	17	17	17	17
18	18	18	18	18
19	19	19	19	19
20	20	20	20	20
21	21	21	21	21
22	22	22	22	22
23	23	23	23	23
24	24	24	24	24
25	25	25	25	25
26	26	26	26	26
27	27	27	27	27
28	28	28	28	28
29	29	29	29	29
30	30	30	30	30
31	31	31	31	31
32	32	32	32	32
33	33	33	33	33
34	34	34	34	34
35	35	35	35	35
36	36	36	36	36
37	37	37	37	37
38	38	38	38	38
39	39	39	39	39
40	40	40	40	40
41	41	41	41	41
42	42	42	42	42
43	43	43	43	43
44	44	44	44	44
45	45	45	45	45
46	46	46	46	46
47	47	47	47	47
48	48	48	48	48
49	49	49	49	49
50	50	50	50	50
51	51	51	51	51
52	52	52	52	52
53	53	53	53	53
54	54	54	54	54
55	55	55	55	55
56	56	56	56	56
57	57	57	57	57
58	58	58	58	58
59	59	59	59	59
60	60	60	60	60
61	61	61	61	61
62	62	62	62	62
63	63	63	63	63
64	64	64	64	64
65	65	65	65	65
66	66	66	66	66
67	67	67	67	67
68	68	68	68	68
69	69	69	69	69
70	70	70	70	70
71	71	71	71	71
72	72	72	72	72
73	73	73	73	73
74	74	74	74	74
75	75	75	75	75
76	76	76	76	76
77	77	77	77	77
78	78	78	78	78
79	79	79	79	79
80	80	80	80	80
81	81	81	81	81
82	82	82	82	82
83	83	83	83	83
84	84	84	84	84
85	85	85	85	85
86	86	86	86	86
87	87	87	87	87
88	88	88	88	88
89	89	89	89	89
90	90	90	90	90
91	91	91	91	91
92	92	92	92	92
93	93	93	93	93
94	94	94	94	94
95	95	95	95	95
96	96	96	96	96
97	97	97	97	97
98	98	98	98	98
99	99	99	99	99
100	100	100	100	100

LEYENDA DE SIMBOLOS Y ELEMENTOS COMPONENTES DEL PROYECTO	
TIPO	DESCRIPCION
1	1
2	2
3	3
4	4
5	5
6	6
7	7
8	8
9	9
10	10
11	11
12	12
13	13
14	14
15	15
16	16
17	17
18	18
19	19
20	20
21	21
22	22
23	23
24	24
25	25
26	26
27	27
28	28
29	29
30	30
31	31
32	32
33	33
34	34
35	35
36	36
37	37
38	38
39	39
40	40
41	41
42	42
43	43
44	44
45	45
46	46
47	47
48	48
49	49
50	50
51	51
52	52
53	53
54	54
55	55
56	56
57	57
58	58
59	59
60	60
61	61
62	62
63	63
64	64
65	65
66	66
67	67
68	68
69	69
70	70
71	71
72	72
73	73
74	74
75	75
76	76
77	77
78	78
79	79
80	80
81	81
82	82
83	83
84	84
85	85
86	86
87	87
88	88
89	89
90	90
91	91
92	92
93	93
94	94
95	95
96	96
97	97
98	98
99	99
100	100

Arq. Verónica Franco
Jefa de División Proyectos
Dpto. Obras y Proyectos-D.I.F.

PODER JUDICIAL
CORTE SUPREMA DE JUSTICIA
SECRETARÍA DE ADMINISTRACIÓN Y FINANZAS

OPERA JUDICIAL de Primera Instancia
UBICACIÓN: J. Augusto Saldívar

PLANO CLIMATIZACIÓN ZONA 1

SECTOR: 2.º F.º

ESCALA: 1/100

FECHA: 20/08/2014

D.O.P.

PLANO Nº

CI-5

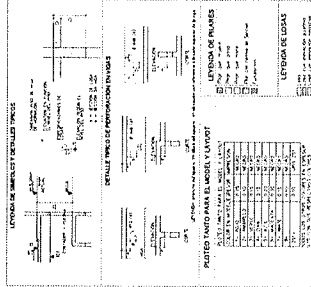

Arq. Terecita Franco
Jefa de División proyectos
Dpto. Obras y Proyectos-D.I.F.

1895
 1896
 1897
 1898
 1899
 1900
 1901
 1902
 1903
 1904
 1905
 1906
 1907
 1908
 1909
 1910
 1911
 1912
 1913
 1914
 1915
 1916
 1917
 1918
 1919
 1920
 1921
 1922
 1923
 1924
 1925
 1926
 1927
 1928
 1929
 1930
 1931
 1932
 1933
 1934
 1935
 1936
 1937
 1938
 1939
 1940
 1941
 1942
 1943
 1944
 1945
 1946
 1947
 1948
 1949
 1950
 1951
 1952
 1953
 1954
 1955
 1956
 1957
 1958
 1959
 1960
 1961
 1962
 1963
 1964
 1965
 1966
 1967
 1968
 1969
 1970
 1971
 1972
 1973
 1974
 1975
 1976
 1977
 1978
 1979
 1980
 1981
 1982
 1983
 1984
 1985
 1986
 1987
 1988
 1989
 1990
 1991
 1992
 1993
 1994
 1995
 1996
 1997
 1998
 1999
 2000
 2001
 2002
 2003
 2004
 2005
 2006
 2007
 2008
 2009
 2010
 2011
 2012
 2013
 2014
 2015
 2016
 2017
 2018
 2019
 2020
 2021
 2022
 2023
 2024
 2025
 2026
 2027
 2028
 2029
 2030
 2031
 2032
 2033
 2034
 2035
 2036
 2037
 2038
 2039
 2040
 2041
 2042
 2043
 2044
 2045
 2046
 2047
 2048
 2049
 2050
 2051
 2052
 2053
 2054
 2055
 2056
 2057
 2058
 2059
 2060
 2061
 2062
 2063
 2064
 2065
 2066
 2067
 2068
 2069
 2070
 2071
 2072
 2073
 2074
 2075
 2076
 2077
 2078
 2079
 2080
 2081
 2082
 2083
 2084
 2085
 2086
 2087
 2088
 2089
 2090
 2091
 2092
 2093
 2094
 2095
 2096
 2097
 2098
 2099
 2100
 2101
 2102
 2103
 2104
 2105
 2106
 2107
 2108
 2109
 2110
 2111
 2112
 2113
 2114
 2115
 2116
 2117
 2118
 2119
 2120
 2121
 2122
 2123
 2124
 2125
 2126
 2127
 2128
 2129
 2130
 2131
 2132
 2133
 2134
 2135
 2136
 2137
 2138
 2139
 2140
 2141
 2142
 2143
 2144
 2145
 2146
 2147
 2148
 2149
 2150
 2151
 2152
 2153
 2154
 2155
 2156
 2157
 2158
 2159
 2160
 2161
 2162
 2163
 2164
 2165
 2166
 2167
 2168
 2169
 2170
 2171
 2172
 2173
 2174
 2175
 2176
 2177
 2178
 2179
 2180
 2181
 2182
 2183
 2184
 2185
 2186
 2187
 2188
 2189
 2190
 2191
 2192
 2193
 2194
 2195
 2196
 2197
 2198
 2199
 2200
 2201
 2202
 2203
 2204
 2205
 2206
 2207
 2208
 2209
 2210
 2211
 2212
 2213
 2214
 2215
 2216
 2217
 2218
 2219
 2220
 2221
 2222
 2223
 2224
 2225
 2226
 2227
 2228
 2229
 2230
 2231
 2232
 2233
 2234
 2235
 2236
 2237
 2238
 2239
 2240
 2241
 2242
 2243
 2244
 2245
 2246
 2247
 2248
 2249
 2250
 2251
 2252
 2253
 2254
 2255
 2256
 2257
 2258
 2259
 2260
 2261
 2262
 2263
 2264
 2265
 2266
 2267
 2268
 2269
 2270
 2271
 2272
 2273
 2274
 2275
 2276
 2277
 2278
 2279
 2280
 2281
 2282
 2283
 2284
 2285
 2286
 2287
 2288
 2289
 2290
 2291
 2292
 2293
 2294
 2295
 2296
 2297
 2298
 2299
 2300
 2301
 2302
 2303
 2304
 2305
 2306
 2307
 2308
 2309
 2310
 2311
 2312
 2313
 2314
 2315
 2316
 2317
 2318
 2319
 2320
 2321
 2322
 2323
 2324
 2325
 2326
 2327
 2328
 2329
 2330
 2331
 2332
 2333
 2334
 2335
 2336
 2337
 2338
 2339
 2340
 2341
 2342
 2343
 2344
 2345
 2346
 2347
 2348
 2349

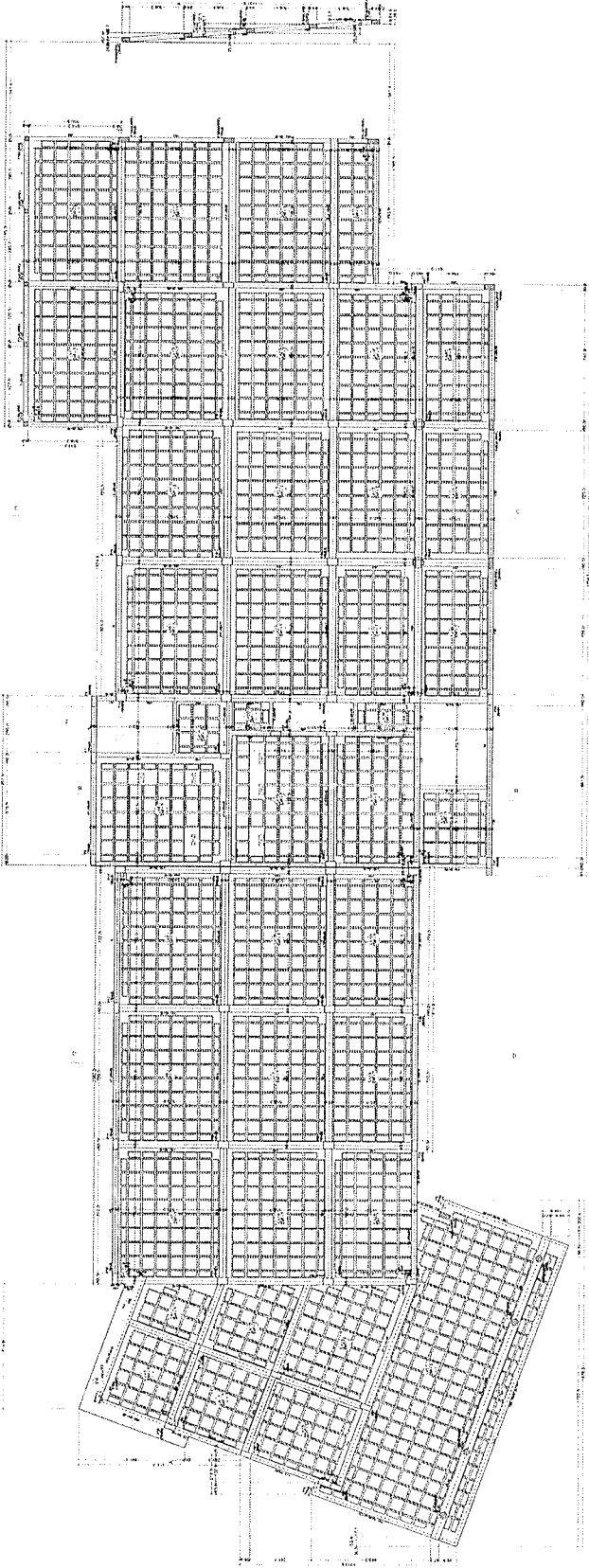

Plano de estructura E01 (Nivel 10492)

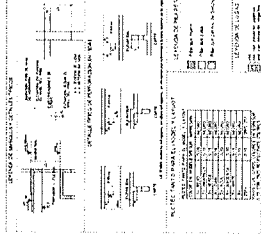

Arq. Teresa Franco
Jefa de División Proyectos
Dpto. Obras y Proyectos D.I.F.

Arq. Claudia Ruffinelli
Dpto. Obras y Proyectos D.I.F.



PODER JUDICIAL
CORTE SUPLENTE DE JUSTICIA
DIVISION DE OBRAS Y PROYECTOS

Obra Juzgado de Primera Instancia
Ubicación: J. Augusto Soldívar
Plano Estructura - Planta de Estructura Nivel E01
Sector Nivel: E01

PLANO 119
ES02

1/100
NÚMERO 204
DOP

1	2	3	4	5	6	7	8	9	10	11	12	13	14	15	16	17	18	19	20	21	22	23	24	25	26	27	28	29	30	31	32	33	34	35	36	37	38	39	40	41	42	43	44	45	46	47	48	49	50	51	52	53	54	55	56	57	58	59	60	61	62	63	64	65	66	67	68	69	70	71	72	73	74	75	76	77	78	79	80	81	82	83	84	85	86	87	88	89	90	91	92	93	94	95	96	97	98	99	100
---	---	---	---	---	---	---	---	---	----	----	----	----	----	----	----	----	----	----	----	----	----	----	----	----	----	----	----	----	----	----	----	----	----	----	----	----	----	----	----	----	----	----	----	----	----	----	----	----	----	----	----	----	----	----	----	----	----	----	----	----	----	----	----	----	----	----	----	----	----	----	----	----	----	----	----	----	----	----	----	----	----	----	----	----	----	----	----	----	----	----	----	----	----	----	----	----	----	----	-----

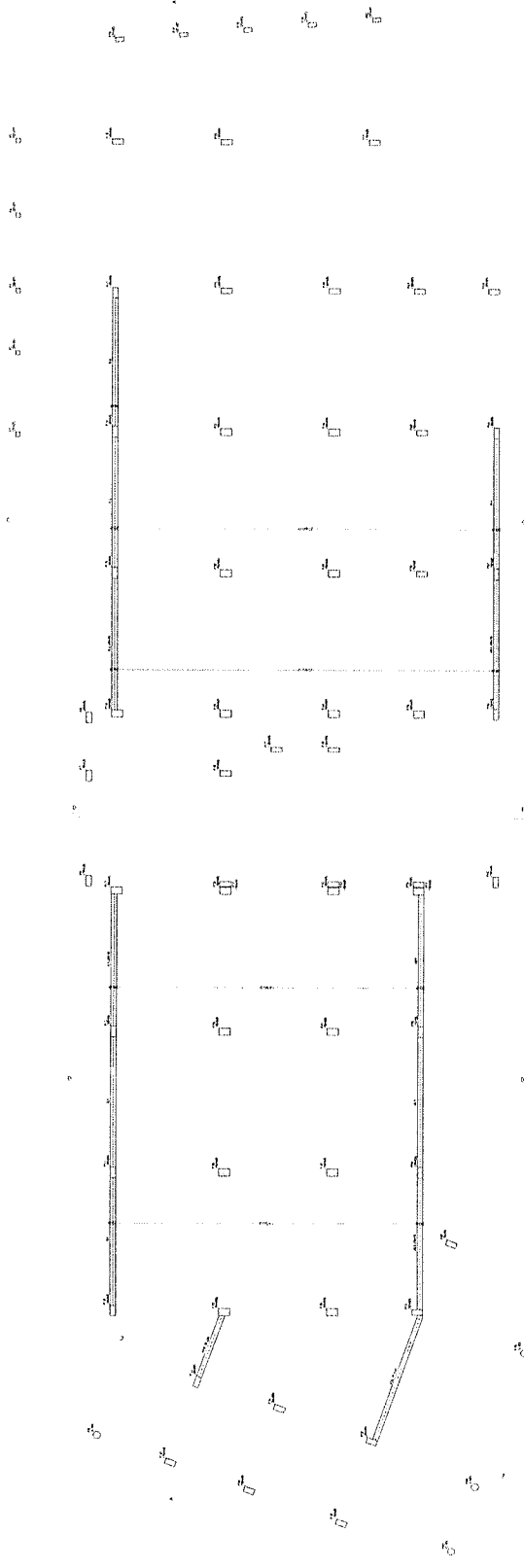

Nivel Intermedio E01 (Nivel 10150)

1	2	3	4	5	6	7	8	9	10	11	12	13	14	15	16	17	18	19	20	21	22	23	24	25	26	27	28	29	30	31	32	33	34	35	36	37	38	39	40	41	42	43	44	45	46	47	48	49	50	51	52	53	54	55	56	57	58	59	60	61	62	63	64	65	66	67	68	69	70	71	72	73	74	75	76	77	78	79	80	81	82	83	84	85	86	87	88	89	90	91	92	93	94	95	96	97	98	99	100
---	---	---	---	---	---	---	---	---	----	----	----	----	----	----	----	----	----	----	----	----	----	----	----	----	----	----	----	----	----	----	----	----	----	----	----	----	----	----	----	----	----	----	----	----	----	----	----	----	----	----	----	----	----	----	----	----	----	----	----	----	----	----	----	----	----	----	----	----	----	----	----	----	----	----	----	----	----	----	----	----	----	----	----	----	----	----	----	----	----	----	----	----	----	----	----	----	----	----	-----

Arq. Yessita Franco
Jefa de División Proyectos
Dpto. Obras y Proyectos-D.I.F.

Arq. Yessita Franco
Jefa de División Proyectos
Dpto. Obras y Proyectos-D.I.F.

PODER JUDICIAL
CORTE SUPREMA DE JUSTICIA
SECRETARÍA DE ADMINISTRACIÓN

Casa Juzgado de Primera Instancia
Ubicación: J. Augusto Saldivar
Sector: Nivel: E01

PLANO 1P

ES03

1/100
DOP

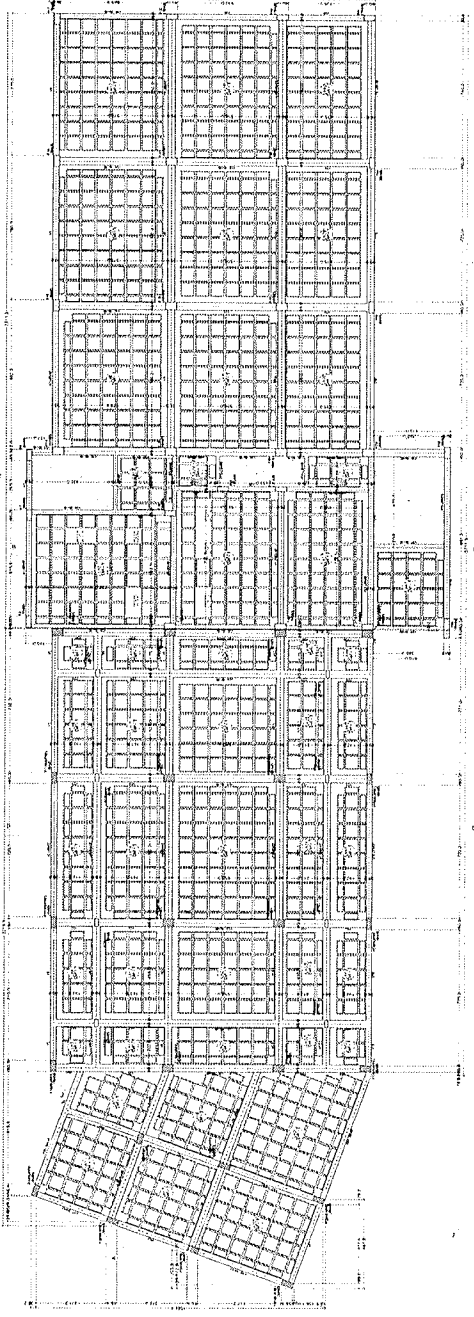

Punto de anclaje E02 (nivel 108.00)

LEYENDA DE SIMBOLOS	
[Symbol]	Columna
[Symbol]	Pared
[Symbol]	Ventana
[Symbol]	Escalera
[Symbol]	Ascensor
[Symbol]	Placa
[Symbol]	Alfombrado
[Symbol]	Revestimiento
[Symbol]	Iluminación
[Symbol]	Sanitarios
[Symbol]	Calentamiento
[Symbol]	Refrigeración
[Symbol]	Comunicaciones
[Symbol]	Seguridad
[Symbol]	Plantas
[Symbol]	Equipos
[Symbol]	Decoración
[Symbol]	Accesorios
[Symbol]	Detalles
[Symbol]	Fin

Arq. FRANCISCO FRANCO
Jefe de División Proyectos
Dpto. Cálculos y Proyectos-D.I.F.

Arq. CAROLINA PARRILLAS
Dpto. Cálculos y Proyectos-D.I.F.



PODER JUDICIAL
CORTE SUPLENTE DE JUSTICIA
SECRETARIA DE ASISTENTE JUDICIAL

Obra Juzgado de Primera Instancia		PLANO Nº
Ubicación: J. Augusto, Salvador		
Plano: Estructura - Planta de Estructura Nivel E02		
Sector Nivel: E02		
ES04	1/100	37/08/2011
		DOP



Arq. Teresa Franco
Jefa de División Proyectos
Dpto. Obras y Proyectos-D.I.F.

Mr. CAROLINA RUFFINELLI
Director
Department of Labor, Industrial Policy

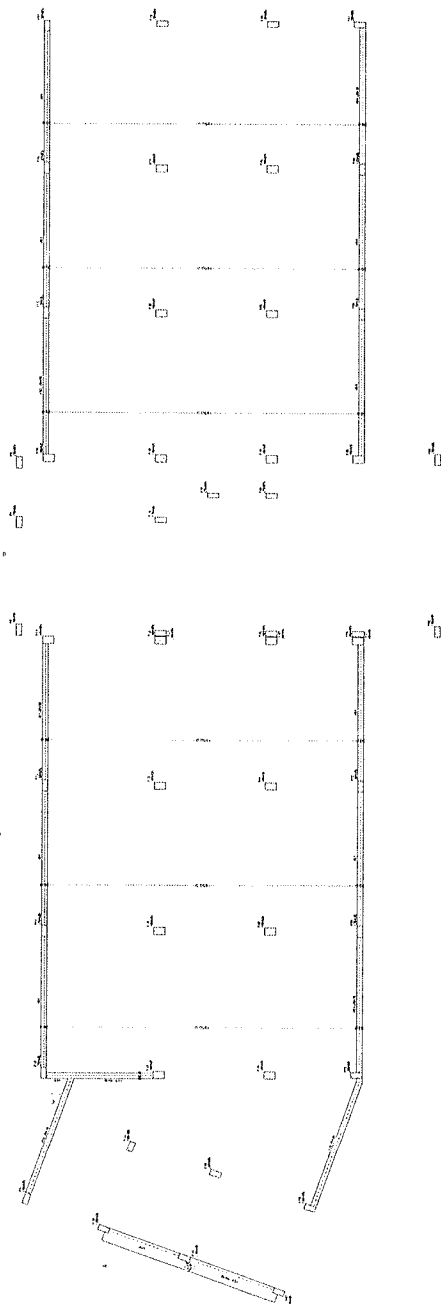

Nivel Intermedio E02 (nivel 10770)

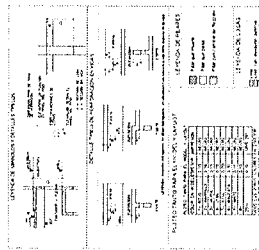

Arq. Tatenda Franco
Jefe de División Proyectos
Dpto. Obras y Proyectos-D.I.R.

Arq. CARLOTTA RUFFINELLI
Prof. 1922
Dirección de Instrucción Pública

PODER JUDICIAL
CORTE SUPREMA DE JUSTICIA
DIRECCION DE INFRAESTRUCTURA FISICA
DEPARTAMENTO DE OBRAS Y PROYECTOS

PLAZA SANCHEZ - Bloque de Construcción del Ingreso:
Sector Nivel F02

ES06

1/100
SERIAL D.O.P.

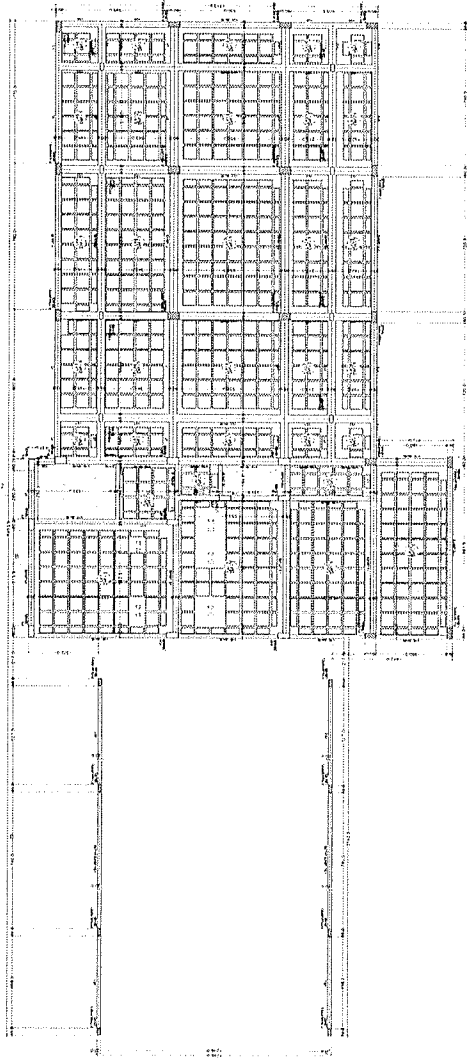
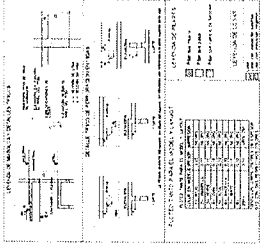

Plano de entrase E03 (nivel 1120)

Arq. Teresita Franco
Jefe de División Proyectos
Dpto. Obras y Proyectos-D.I.F.

Arq. CAROLINA RUFINELLI
Proyectista
División de Ingeniería Estructural



PODER JUDICIAL
CORTE SUPREMA DE JUSTICIA
DIRECCIÓN DE ADMINISTRACIÓN

OSPA Juzgado de Primera Instancia
JUZGADO J. Augusto Saldivar
PLANO Entres - Plano de Entres Nvl E03
SECCION NIVEL: E03

PLANO IN

ES07

1/100 1274542 2012 D.O.P

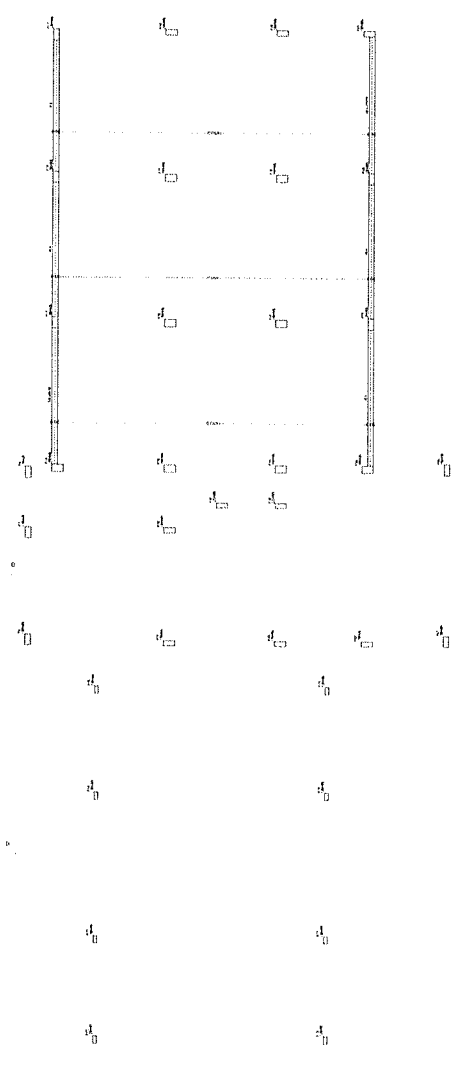

Nivel Intermedio E03 (nivel 1172)

Cálculo de Área y Volumen	
Área Total	1000.00 m ²
Volumen Total	1000.00 m ³
Cálculo de Costos	
Costo Total	1000.00 \$
Costo por m ²	1.00 \$
Costo por m ³	1.00 \$

Arq. Teresa Franco
Jefa de División Proyectos
Dpto. Obras y Proyectos-D.I.F.

Arq. Carolina Pichinelli
Diseñadora
Dirección de Infraestructura Física

PODER JUDICIAL CORTE SUPLENTE DE JUSTICIA ESTADOS UNIDOS MEXICANOS	
DEFIA Juzgado de Primera Instancia	
USUARIO: J. Augusto Saldivar	
SECTOR: Nivel: E03	
BLAND: N°	
1/100	D.O.P

ES08

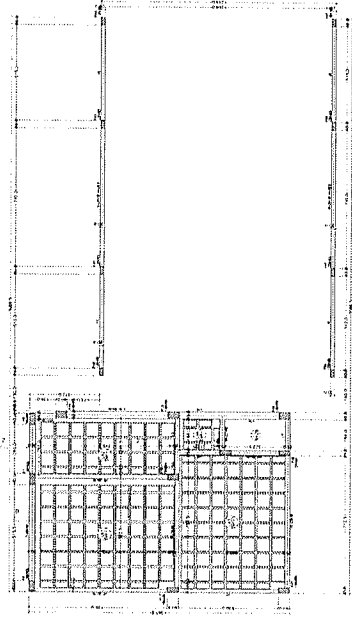

1	2	3	4	5	6	7	8	9	10	11	12	13	14	15	16	17	18	19	20	21	22	23	24	25	26	27	28	29	30	31	32	33	34	35	36	37	38	39	40	41	42	43	44	45	46	47	48	49	50	51	52	53	54	55	56	57	58	59	60	61	62	63	64	65	66	67	68	69	70	71	72	73	74	75	76	77	78	79	80	81	82	83	84	85	86	87	88	89	90	91	92	93	94	95	96	97	98	99	100
---	---	---	---	---	---	---	---	---	----	----	----	----	----	----	----	----	----	----	----	----	----	----	----	----	----	----	----	----	----	----	----	----	----	----	----	----	----	----	----	----	----	----	----	----	----	----	----	----	----	----	----	----	----	----	----	----	----	----	----	----	----	----	----	----	----	----	----	----	----	----	----	----	----	----	----	----	----	----	----	----	----	----	----	----	----	----	----	----	----	----	----	----	----	----	----	----	----	----	-----

1	2	3	4	5	6	7	8	9	10	11	12	13	14	15	16	17	18	19	20	21	22	23	24	25	26	27	28	29	30	31	32	33	34	35	36	37	38	39	40	41	42	43	44	45	46	47	48	49	50	51	52	53	54	55	56	57	58	59	60	61	62	63	64	65	66	67	68	69	70	71	72	73	74	75	76	77	78	79	80	81	82	83	84	85	86	87	88	89	90	91	92	93	94	95	96	97	98	99	100
---	---	---	---	---	---	---	---	---	----	----	----	----	----	----	----	----	----	----	----	----	----	----	----	----	----	----	----	----	----	----	----	----	----	----	----	----	----	----	----	----	----	----	----	----	----	----	----	----	----	----	----	----	----	----	----	----	----	----	----	----	----	----	----	----	----	----	----	----	----	----	----	----	----	----	----	----	----	----	----	----	----	----	----	----	----	----	----	----	----	----	----	----	----	----	----	----	----	----	-----



1	2	3	4	5	6	7	8	9	10	11	12	13	14	15	16	17	18	19	20	21	22	23	24	25	26	27	28	29	30	31	32	33	34	35	36	37	38	39	40	41	42	43	44	45	46	47	48	49	50	51	52	53	54	55	56	57	58	59	60	61	62	63	64	65	66	67	68	69	70	71	72	73	74	75	76	77	78	79	80	81	82	83	84	85	86	87	88	89	90	91	92	93	94	95	96	97	98	99	100
---	---	---	---	---	---	---	---	---	----	----	----	----	----	----	----	----	----	----	----	----	----	----	----	----	----	----	----	----	----	----	----	----	----	----	----	----	----	----	----	----	----	----	----	----	----	----	----	----	----	----	----	----	----	----	----	----	----	----	----	----	----	----	----	----	----	----	----	----	----	----	----	----	----	----	----	----	----	----	----	----	----	----	----	----	----	----	----	----	----	----	----	----	----	----	----	----	----	----	-----

Plano de edificio 304 (nivel 1/25)

Arq. Teresa Franco
Jefa de División Proyectos
Dpto. Obras y Proyectos-D.I.F.

Arq. Claudia Ruffinelli
Ingeniera
Dirección de Infraestructura Física

	PODER JUDICIAL CONSEJO DE LA FEDERACIÓN SECRETARÍA DE ADMINISTRACIÓN Y FINANZAS	PLANO N°
OBRAS Juzgado de Primera Instancia		ES09
UBICACIÓN J. Augusto Saldívar		
PLANO: Estructura - Planta de Encofrado		
SECCIÓN: Nivel: E04		
Indicada	SEÑAL: 1/4	D.O.P

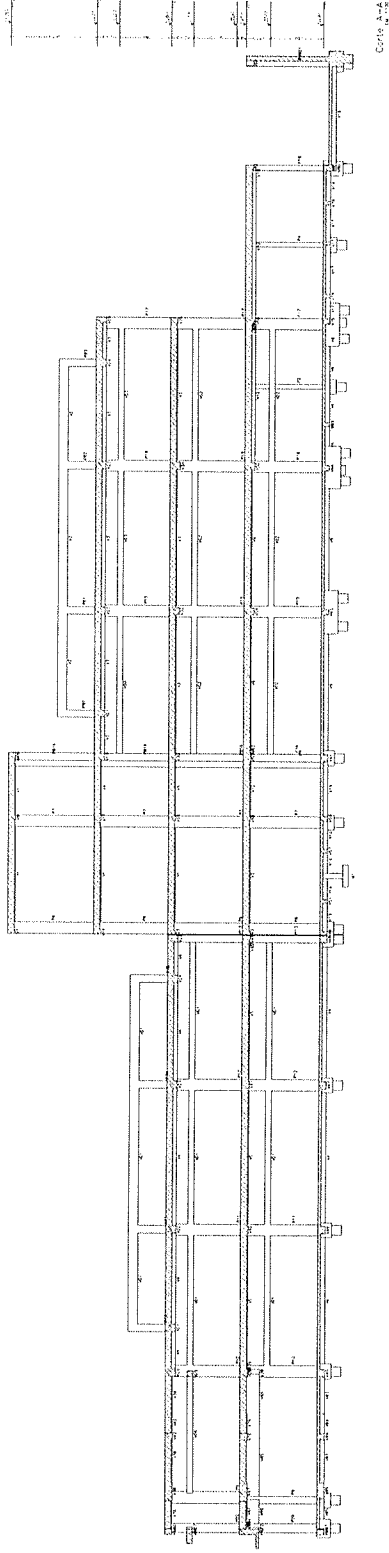

Corte A-A

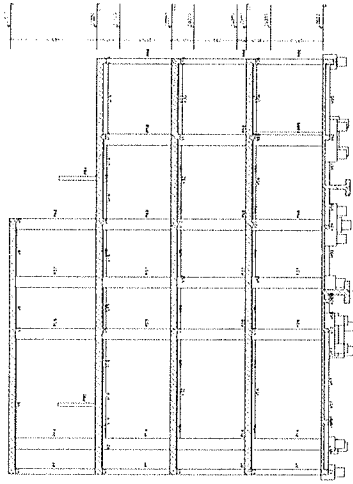

Corte B-B

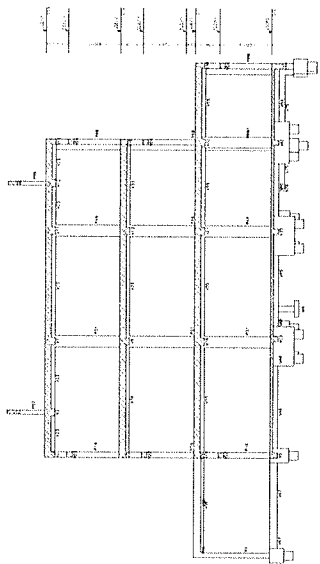

Corte C-C

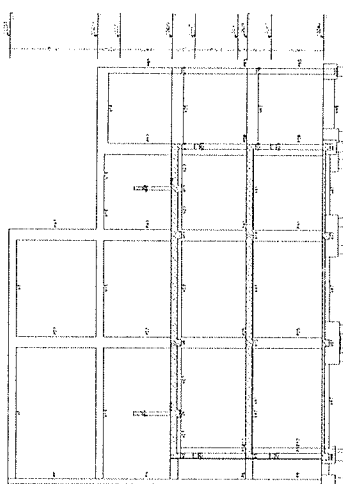

Corte D-D

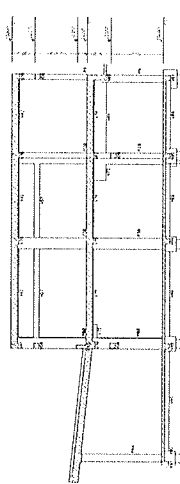

Corte E-E

Arq. Teresa Franco
Jefe de División Proyectos
Dpto. Obras y Proyectos-D.I.F.

Arq. Carolina Ruffinelli
Diseñadora
Dpto. Obras y Proyectos-D.I.F.

PODER JUDICIAL ESTADOS UNIDOS MEXICANOS	
ÁREA Juzgado de Primera Instancia	
JUEZADO J. Augusto Saldivar	
PLANO: Estructura - Obras Estructurales 1/1	
SECTOR: Nivel: E05	
Indicada	D.O.P.

LISTA DE SECCIONES	
SECCION	DETALLE
1	...
2	...
3	...
4	...
5	...
6	...
7	...
8	...
9	...
10	...
11	...
12	...
13	...
14	...
15	...
16	...
17	...
18	...
19	...
20	...
21	...
22	...
23	...
24	...
25	...
26	...
27	...
28	...
29	...
30	...
31	...
32	...
33	...
34	...
35	...
36	...
37	...
38	...
39	...
40	...
41	...
42	...
43	...
44	...
45	...
46	...
47	...
48	...
49	...
50	...
51	...
52	...
53	...
54	...
55	...
56	...
57	...
58	...
59	...
60	...
61	...
62	...
63	...
64	...
65	...
66	...
67	...
68	...
69	...
70	...
71	...
72	...
73	...
74	...
75	...
76	...
77	...
78	...
79	...
80	...
81	...
82	...
83	...
84	...
85	...
86	...
87	...
88	...
89	...
90	...
91	...
92	...
93	...
94	...
95	...
96	...
97	...
98	...
99	...
100	...

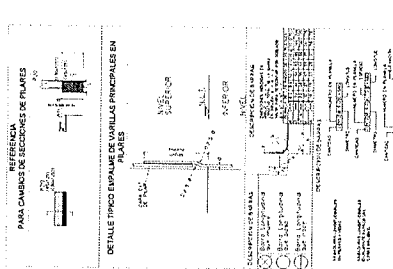

Arq. CAROLINA REFINELLI
Diseñadora
Dirección de Infraestructura Física

PODER JUDICIAL
CORTE SUPREMA DE JUSTICIA
SECRETARÍA DE ESTADO
JUGADO DE PRIMERA INSTANCIA
J. Augusto Soldívar
PLANO N° 1/2
SECTOR Nivel: E00

Indicador: 570001 224 D.O.P.

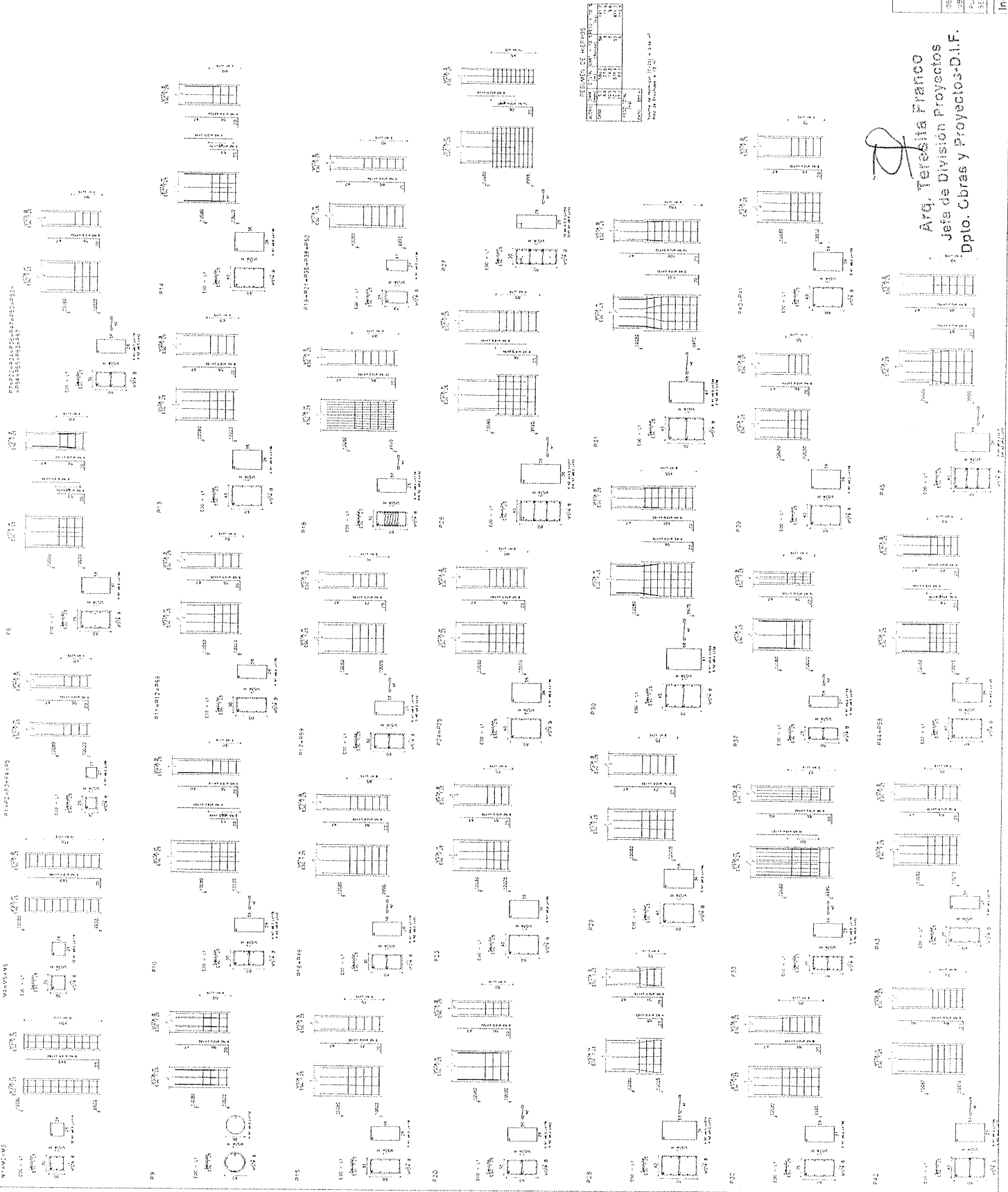

Arq. Teresita Franco
Jefa de División Proyectos
Dpto. Obras y Proyectos-D.I.F.

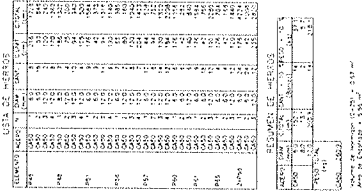

 A. J. CARLINI RUFFINELLI
 Direttore
 Direzione di Segreteria, Firenze

Arq. Yaretha Franco
Jefe de División proyectos
Cbras y proyectos D.I.F.

1	2	3	4	5	6	7	8	9	10	11	12	13	14	15	16	17	18	19	20	21	22	23	24	25	26	27	28	29	30	31	32	33	34	35	36	37	38	39	40	41	42	43	44	45	46	47	48	49	50	51	52	53	54	55	56	57	58	59	60	61	62	63	64	65	66	67	68	69	70	71	72	73	74	75	76	77	78	79	80	81	82	83	84	85	86	87	88	89	90	91	92	93	94	95	96	97	98	99	100	101	102	103	104	105	106	107	108	109	110	111	112	113	114	115	116	117	118	119	120	121	122	123	124	125	126	127	128	129	130	131	132	133	134	135	136	137	138	139	140	141	142	143	144	145	146	147	148	149	150	151	152	153	154	155	156	157	158	159	160	161	162	163	164	165	166	167	168	169	170	171	172	173	174	175	176	177	178	179	180	181	182	183	184	185	186	187	188	189	190	191	192	193	194	195	196	197	198	199	200	201	202	203	204	205	206	207	208	209	210	211	212	213	214	215	216	217	218	219	220	221	222	223	224	225	226	227	228	229	230	231	232	233	234	235	236	237	238	239	240	241	242	243	244	245	246	247	248	249	250	251	252	253	254	255	256	257	258	259	260	261	262	263	264	265	266	267	268	269	270	271	272	273	274	275	276	277	278	279	280	281	282	283	284	285	286	287	288	289	290	291	292	293	294	295	296	297	298	299	300	301	302	303	304	305	306	307	308	309	310	311	312	313	314	315	316	317	318	319	320	321	322	323	324	325	326	327	328	329	330	331	332	333	334	335	336	337	338	339	340	341	342	343	344	345	346	347	348	349	350	351	352	353	354	355	356	357	358	359	360	361	362	363	364	365	366	367	368	369	370	371	372	373	374	375	376	377	378	379	380	381	382	383	384	385	386	387	388	389	390	391	392	393	394	395	396	397	398	399	400	401	402	403	404	405	406	407	408	409	410	411	412	413	414	415	416	417	418	419	420	421	422	423	424	425	426	427	428	429	430	431	432	433	434	435	436	437	438	439	440	441	442	443	444	445	446	447	448	449	450	451	452	453	454	455	456	457	458	459	460	461	462	463	464	465	466	467	468	469	470	471	472	473	474	475	476	477	478	479	480	481	482	483	484	485	486	487	488	489	490	491	492	493	494	495	496	497	498	499	500	501	502	503	504	505	506	507	508	509	510	511	512	513	514	515	516	517	518	519	520	521	522	523	524	525	526	527	528	529	530	531	532	533	534	535	536	537	538	539	540	541	542	543	544	545	546	547	548	549	550	551	552	553	554	555	556	557	558	559	560	561	562	563	564	565	566	567	568	569	570	571	572	573	574	575	576	577	578	579	580	581	582	583	584	585	586	587	588	589	590	591	592	593	594	595	596	597	598	599	600	601	602	603	604	605	606	607	608	609	610	611	612	613	614	615	616	617	618	619	620	621	622	623	624	625	626	627	628	629	630	631	632	633	634	635	636	637	638	639	640	641	642	643	644	645	646	647	648	649	650	651	652	653	654	655	656	657	658	659	660	661	662	663	664	665	666	667	668	669	670	671	672	673	674	675	676	677	678	679	680	681	682	683	684	685	686	687	688	689	690	691	692	693	694	695	696	697	698	699	700	701	702	703	704	705	706	707	708	709	710	711	712	713	714	715	716	717	718	719	720	721	722	723	724	725	726	727	728	729	730	731	732	733	734	735	736	737	738	739	740	741	742	743	744	745	746	747	748	749	750	751	752	753	754	755	756	757	758	759	760	761	762	763	764	765	766	767	768	769	770	771	772	773	774	775	776	777	778	779	780	781	782	783	784	785	786	787	788	789	790	791	792	793	794	795	796	797	798	799	800	801	802	803	804	805	806	807	808	809	810	811	812	813	814	815	816	817	818	819	820	821	822	823	824	825	826	827	828	829	830	831	832	833	834	835	836	837	838	839	840	841	842	843	844	845	846	847	848	849	850	851	852	853	854	855	856	857	858	859	860	861	862	863	864	865	866	867	868	869	870	871	872	873	874	875	876	877	878	879	880	881	882	883	884	885	886	887	888	889	890	891	892	893	894	895	896	897	898	899	900	901	902	903	904	905	906	907	908	909	910	911	912	913	914	915	916	917	918	919	920	921	922	923	924	925	926	927	928	929	930	931	932	933	934	935	936	937	938	939	940	941	942	943	944	945	946	947	948	949	950	951	952	953	954	955	956	957	958	959	960	961	962	963	964	965	966	967	968	969	970	971	972	973	974	975	976	977	978	979	980	981	982	983	984	985	986	987	988	989	990	991	992	993	994	995	996	997	998	999	1000	1001	1002	1003	1004	1005	1006	1007	1008	1009	1010	1011	1012	1013	1014	1015	1016	1017	1018	1019	1020	1021	1022	1023	1024	1025	1026	1027	1028	1029	1030	1031	1032	1033	1034	1035	1036	1037	1038	1039	1040	1041	1042	1043	1044	1045	1046	1047	1048	1049	1050	1051	1052	1053	1054	1055	1056	1057	1058	1059	1060	1061	1062	1063	1064	1065	1066	1067	1068	1069	1070	1071	1072	1073	1074	1075	1076	1077	1078	1079	1080	1081	1082	1083	1084	1085	1086	1087	1088	1089	1090	1091	1092	1093	1094	1095	1096	1097	1098	1099	1100	1101	1102	1103	1104	1105	1106	1107	1108	1109	1110	1111	1112	1113	1114	1115	1116	1117	1118	1119	1120	1121	1122	1123	1124	1125	1126	1127	1128	1129	1130	1131	1132	1133	1134	1135	1136	1137	1138	1139	1140	1141	1142	1143	1144	1145	1146	1147	1148	1149	1150	1151	1152	1153	1154	1155	1156	1157	1158	1159	1160	1161	1162	1163	1164	1165	1166	1167	1168	1169	1170	1171	1172	1173	1174	1175	1176	1177	1178	1179	1180	1181	1182	1183	1184	1185	1186	1187	1188	1189	1190	1191	1192	1193	1194	1195	1196	1197	1198	1199	1200	1201	1202	1203	1204	1205	1206	1207	1208	1209	1210	1211	1212	1213	1214	1215	1216	1217	1218	1219	1220	1221	1222	1223	1224	1225	1226	1227	1228	1229	1230	1231	1232	1233	1234	1235	1236	1237	1238	1239	1240	1241	1242	1243	1244	1245	1246	1247	1248	1249	1250	1251	1252	1253	1254	1255	1256	1257	1258	1259	1260	1261	1262	1263	1264	1265	1266	1267	1268	1269	1270	1271	1272	1273	1274	1275	1276	1277	1278	1279	1280	1281	1282	1283	1284	1285	1286	1287	1288	1289	1290	1291	1292	1293	1294	1295	1296	1297	1298	1299	1300	1301	1302	1303	1304	1305	1306	1307	1308	1309	1310	1311	1312	1313	1314	1315	1316	1317	1318	1319	1320	1321	1322	1323	1324	1325	1326	1327	1328	1329	1330	1331	1332	1333	1334	1335	1336	1337	1338	1339	1340	1341	1342	1343	1344	1345	1346	1347	1348	1349	1350	1351	1352	1353	1354	1355	1356	1357	1358	1359	1360	1361	1362	1363	1364	1365	1366	1367	1368	1369	1370	1371	1372	1373	1374	1375	1376	1377	1378	1379	1380	1381	1382	1383	1384	1385	1386	1387	1388	1389	1390	1391	1392	1393	1394	1395	1396	1397	1398	1399	1400	1401	1402	1403	1404	1405	1406	1407	1408	1409	1410	1411	1412	1413	1414	1415	1416	1417	1418	1419	1420	1421	1422	1423	1424	1425	1426	1427	1428	1429	1430	1431	1432	1433	1434	1435	1436	1437	1438	1439	1440	1441	1442	1443	1444	1445	1446	1447	1448	1449	1450	1451	1452	1453	1454	1455	1456	1457	1458	1459	1460	1461	1462	1463	1464	1465	1466	1467	1468	1469	1470	1471	1472	1473	1474	1475	1476	1477	1478	1479	1480	1481	1482	1483	1484	1485	1486	1487	1488	1489	1490	1491	1492	1493	1494	1495	1496	1497	1498	149
---	---	---	---	---	---	---	---	---	----	----	----	----	----	----	----	----	----	----	----	----	----	----	----	----	----	----	----	----	----	----	----	----	----	----	----	----	----	----	----	----	----	----	----	----	----	----	----	----	----	----	----	----	----	----	----	----	----	----	----	----	----	----	----	----	----	----	----	----	----	----	----	----	----	----	----	----	----	----	----	----	----	----	----	----	----	----	----	----	----	----	----	----	----	----	----	----	----	----	-----	-----	-----	-----	-----	-----	-----	-----	-----	-----	-----	-----	-----	-----	-----	-----	-----	-----	-----	-----	-----	-----	-----	-----	-----	-----	-----	-----	-----	-----	-----	-----	-----	-----	-----	-----	-----	-----	-----	-----	-----	-----	-----	-----	-----	-----	-----	-----	-----	-----	-----	-----	-----	-----	-----	-----	-----	-----	-----	-----	-----	-----	-----	-----	-----	-----	-----	-----	-----	-----	-----	-----	-----	-----	-----	-----	-----	-----	-----	-----	-----	-----	-----	-----	-----	-----	-----	-----	-----	-----	-----	-----	-----	-----	-----	-----	-----	-----	-----	-----	-----	-----	-----	-----	-----	-----	-----	-----	-----	-----	-----	-----	-----	-----	-----	-----	-----	-----	-----	-----	-----	-----	-----	-----	-----	-----	-----	-----	-----	-----	-----	-----	-----	-----	-----	-----	-----	-----	-----	-----	-----	-----	-----	-----	-----	-----	-----	-----	-----	-----	-----	-----	-----	-----	-----	-----	-----	-----	-----	-----	-----	-----	-----	-----	-----	-----	-----	-----	-----	-----	-----	-----	-----	-----	-----	-----	-----	-----	-----	-----	-----	-----	-----	-----	-----	-----	-----	-----	-----	-----	-----	-----	-----	-----	-----	-----	-----	-----	-----	-----	-----	-----	-----	-----	-----	-----	-----	-----	-----	-----	-----	-----	-----	-----	-----	-----	-----	-----	-----	-----	-----	-----	-----	-----	-----	-----	-----	-----	-----	-----	-----	-----	-----	-----	-----	-----	-----	-----	-----	-----	-----	-----	-----	-----	-----	-----	-----	-----	-----	-----	-----	-----	-----	-----	-----	-----	-----	-----	-----	-----	-----	-----	-----	-----	-----	-----	-----	-----	-----	-----	-----	-----	-----	-----	-----	-----	-----	-----	-----	-----	-----	-----	-----	-----	-----	-----	-----	-----	-----	-----	-----	-----	-----	-----	-----	-----	-----	-----	-----	-----	-----	-----	-----	-----	-----	-----	-----	-----	-----	-----	-----	-----	-----	-----	-----	-----	-----	-----	-----	-----	-----	-----	-----	-----	-----	-----	-----	-----	-----	-----	-----	-----	-----	-----	-----	-----	-----	-----	-----	-----	-----	-----	-----	-----	-----	-----	-----	-----	-----	-----	-----	-----	-----	-----	-----	-----	-----	-----	-----	-----	-----	-----	-----	-----	-----	-----	-----	-----	-----	-----	-----	-----	-----	-----	-----	-----	-----	-----	-----	-----	-----	-----	-----	-----	-----	-----	-----	-----	-----	-----	-----	-----	-----	-----	-----	-----	-----	-----	-----	-----	-----	-----	-----	-----	-----	-----	-----	-----	-----	-----	-----	-----	-----	-----	-----	-----	-----	-----	-----	-----	-----	-----	-----	-----	-----	-----	-----	-----	-----	-----	-----	-----	-----	-----	-----	-----	-----	-----	-----	-----	-----	-----	-----	-----	-----	-----	-----	-----	-----	-----	-----	-----	-----	-----	-----	-----	-----	-----	-----	-----	-----	-----	-----	-----	-----	-----	-----	-----	-----	-----	-----	-----	-----	-----	-----	-----	-----	-----	-----	-----	-----	-----	-----	-----	-----	-----	-----	-----	-----	-----	-----	-----	-----	-----	-----	-----	-----	-----	-----	-----	-----	-----	-----	-----	-----	-----	-----	-----	-----	-----	-----	-----	-----	-----	-----	-----	-----	-----	-----	-----	-----	-----	-----	-----	-----	-----	-----	-----	-----	-----	-----	-----	-----	-----	-----	-----	-----	-----	-----	-----	-----	-----	-----	-----	-----	-----	-----	-----	-----	-----	-----	-----	-----	-----	-----	-----	-----	-----	-----	-----	-----	-----	-----	-----	-----	-----	-----	-----	-----	-----	-----	-----	-----	-----	-----	-----	-----	-----	-----	-----	-----	-----	-----	-----	-----	-----	-----	-----	-----	-----	-----	-----	-----	-----	-----	-----	-----	-----	-----	-----	-----	-----	-----	-----	-----	-----	-----	-----	-----	-----	-----	-----	-----	-----	-----	-----	-----	-----	-----	-----	-----	-----	-----	-----	-----	-----	-----	-----	-----	-----	-----	-----	-----	-----	-----	-----	-----	-----	-----	-----	-----	-----	-----	-----	-----	-----	-----	-----	-----	-----	-----	-----	-----	-----	-----	-----	-----	-----	-----	-----	-----	-----	-----	-----	-----	-----	-----	-----	-----	-----	-----	-----	-----	-----	-----	-----	-----	-----	-----	-----	-----	-----	-----	-----	-----	-----	-----	-----	-----	-----	-----	-----	-----	-----	-----	-----	-----	-----	-----	-----	-----	-----	-----	-----	-----	-----	-----	-----	-----	-----	-----	-----	-----	-----	-----	-----	-----	-----	-----	-----	-----	-----	-----	-----	-----	-----	-----	-----	-----	-----	-----	-----	-----	-----	-----	-----	-----	-----	-----	-----	-----	-----	-----	-----	-----	-----	-----	-----	-----	-----	-----	-----	-----	-----	-----	-----	-----	-----	-----	-----	-----	-----	-----	-----	-----	-----	-----	-----	-----	-----	-----	-----	-----	-----	-----	-----	-----	-----	-----	-----	-----	-----	-----	-----	-----	-----	-----	-----	-----	-----	-----	-----	-----	-----	-----	-----	-----	-----	-----	-----	-----	-----	-----	-----	-----	-----	-----	-----	-----	-----	-----	-----	-----	-----	-----	-----	-----	-----	-----	-----	-----	-----	-----	-----	-----	-----	-----	-----	-----	-----	-----	-----	-----	-----	-----	-----	-----	-----	-----	-----	-----	-----	-----	-----	-----	-----	-----	-----	-----	-----	-----	-----	-----	-----	-----	-----	-----	-----	-----	-----	-----	-----	-----	-----	-----	-----	-----	-----	-----	-----	-----	-----	-----	-----	-----	-----	-----	-----	-----	-----	-----	-----	-----	-----	-----	-----	-----	-----	-----	-----	-----	-----	-----	-----	-----	-----	-----	-----	-----	-----	------	------	------	------	------	------	------	------	------	------	------	------	------	------	------	------	------	------	------	------	------	------	------	------	------	------	------	------	------	------	------	------	------	------	------	------	------	------	------	------	------	------	------	------	------	------	------	------	------	------	------	------	------	------	------	------	------	------	------	------	------	------	------	------	------	------	------	------	------	------	------	------	------	------	------	------	------	------	------	------	------	------	------	------	------	------	------	------	------	------	------	------	------	------	------	------	------	------	------	------	------	------	------	------	------	------	------	------	------	------	------	------	------	------	------	------	------	------	------	------	------	------	------	------	------	------	------	------	------	------	------	------	------	------	------	------	------	------	------	------	------	------	------	------	------	------	------	------	------	------	------	------	------	------	------	------	------	------	------	------	------	------	------	------	------	------	------	------	------	------	------	------	------	------	------	------	------	------	------	------	------	------	------	------	------	------	------	------	------	------	------	------	------	------	------	------	------	------	------	------	------	------	------	------	------	------	------	------	------	------	------	------	------	------	------	------	------	------	------	------	------	------	------	------	------	------	------	------	------	------	------	------	------	------	------	------	------	------	------	------	------	------	------	------	------	------	------	------	------	------	------	------	------	------	------	------	------	------	------	------	------	------	------	------	------	------	------	------	------	------	------	------	------	------	------	------	------	------	------	------	------	------	------	------	------	------	------	------	------	------	------	------	------	------	------	------	------	------	------	------	------	------	------	------	------	------	------	------	------	------	------	------	------	------	------	------	------	------	------	------	------	------	------	------	------	------	------	------	------	------	------	------	------	------	------	------	------	------	------	------	------	------	------	------	------	------	------	------	------	------	------	------	------	------	------	------	------	------	------	------	------	------	------	------	------	------	------	------	------	------	------	------	------	------	------	------	------	------	------	------	------	------	------	------	------	------	------	------	------	------	------	------	------	------	------	------	------	------	------	------	------	------	------	------	------	------	------	------	------	------	------	------	------	------	------	------	------	------	------	------	------	------	------	------	------	------	------	------	------	------	------	------	------	------	------	------	------	------	------	------	------	------	------	------	------	------	------	------	------	------	------	------	------	------	------	------	------	------	------	------	------	------	------	------	------	------	------	------	------	------	------	------	------	------	------	------	------	------	------	------	------	------	------	------	------	------	------	------	------	------	------	------	------	------	------	------	------	------	------	-----

	DAM (mm)	STRAIN GAGE E _{max} (%)	DISPLACEMENT δ (mm)
ACROSS	60	1169	175
DOWN	80	1007	17
UP	100	1043	41.6
LEFT	100	1043	11.7
RIGHT	100	1043	11.7
AVERAGE	100	1043	20

[illegible][illegible][illegible]

17

PODER JUDICIAL
CORTE SUPREMA DE JUSTICIA
DIRECCION DE INVESTIGACIONES FISCALES

DEPARTAMENTO DE OBRAS Y PROTECCIÓN

VERACRUZ: J. Augusto Saldívar
PLANO: Estructura - Detalle de Vigas 1/5

SECTION Nivel: E00

Indicada para: D.O.P.

ES13

Arq. ~~Patricia~~ ^{Priscilla} Prieto
Jefe de División Proyectos
Cables y Proyectos-D.I.F.

Class / Project / ...

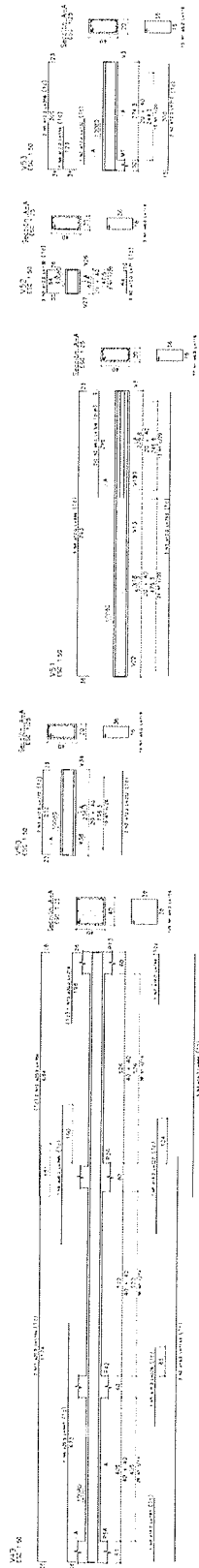
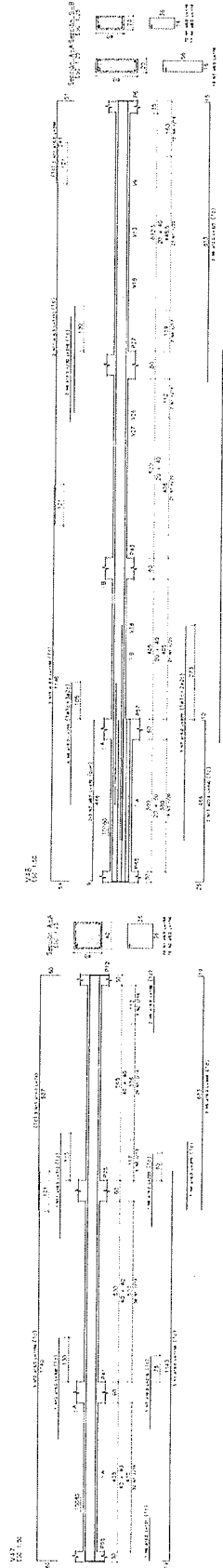
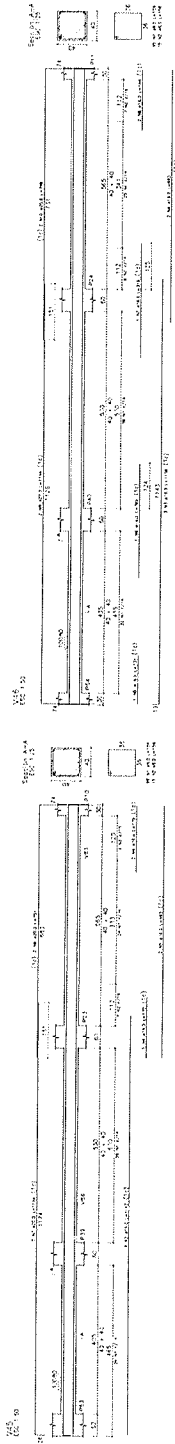
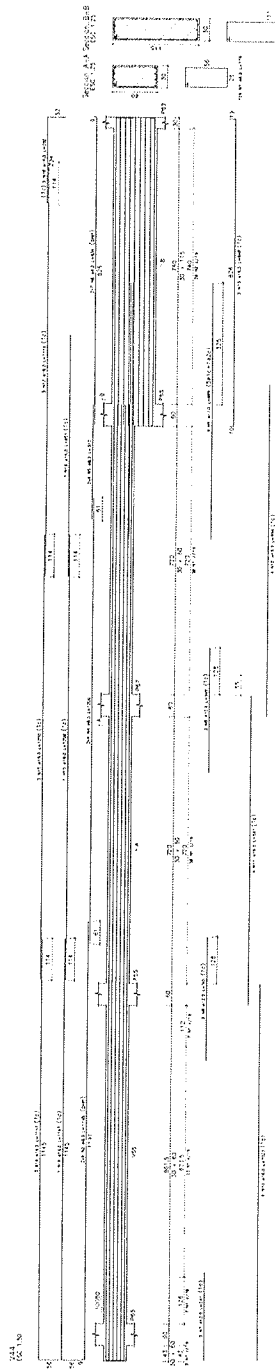
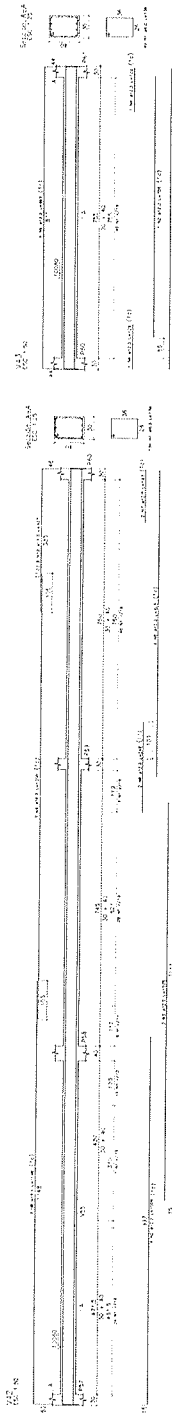

1	2	3	4	5	6	7	8	9	10	11	12	13	14	15	16	17	18	19	20	21	22	23	24	25	26	27	28	29	30	31	32	33	34	35	36	37	38	39	40	41	42	43	44	45	46	47	48	49	50	51	52	53	54	55	56	57	58	59	60	61	62	63	64	65	66	67	68	69	70	71	72	73	74	75	76	77	78	79	80	81	82	83	84	85	86	87	88	89	90	91	92	93	94	95	96	97	98	99	100	101	102	103	104	105	106	107	108	109	110	111	112	113	114	115	116	117	118	119	120	121	122	123	124	125	126	127	128	129	130	131	132	133	134	135	136	137	138	139	140	141	142	143	144	145	146	147	148	149	150	151	152	153	154	155	156	157	158	159	160	161	162	163	164	165	166	167	168	169	170	171	172	173	174	175	176	177	178	179	180	181	182	183	184	185	186	187	188	189	190	191	192	193	194	195	196	197	198	199	200	201	202	203	204	205	206	207	208	209	210	211	212	213	214	215	216	217	218	219	220	221	222	223	224	225	226	227	228	229	230	231	232	233	234	235	236	237	238	239	240	241	242	243	244	245	246	247	248	249	250	251	252	253	254	255	256	257	258	259	260	261	262	263	264	265	266	267	268	269	270	271	272	273	274	275	276	277	278	279	280	281	282	283	284	285	286	287	288	289	290	291	292	293	294	295	296	297	298	299	300	301	302	303	304	305	306	307	308	309	310	311	312	313	314	315	316	317	318	319	320	321	322	323	324	325	326	327	328	329	330	331	332	333	334	335	336	337	338	339	340	341	342	343	344	345	346	347	348	349	350	351	352	353	354	355	356	357	358	359	360	361	362	363	364	365	366	367	368	369	370	371	372	373	374	375	376	377	378	379	380	381	382	383	384	385	386	387	388	389	390	391	392	393	394	395	396	397	398	399	400	401	402	403	404	405	406	407	408	409	410	411	412	413	414	415	416	417	418	419	420	421	422	423	424	425	426	427	428	429	430	431	432	433	434	435	436	437	438	439	440	441	442	443	444	445	446	447	448	449	450	451	452	453	454	455	456	457	458	459	460	461	462	463	464	465	466	467	468	469	470	471	472	473	474	475	476	477	478	479	480	481	482	483	484	485	486	487	488	489	490	491	492	493	494	495	496	497	498	499	500	501	502	503	504	505	506	507	508	509	510	511	512	513	514	515	516	517	518	519	520	521	522	523	524	525	526	527	528	529	530	531	532	533	534	535	536	537	538	539	540	541	542	543	544	545	546	547	548	549	550	551	552	553	554	555	556	557	558	559	560	561	562	563	564	565	566	567	568	569	570	571	572	573	574	575	576	577	578	579	580	581	582	583	584	585	586	587	588	589	590	591	592	593	594	595	596	597	598	599	600	601	602	603	604	605	606	607	608	609	610	611	612	613	614	615	616	617	618	619	620	621	622	623	624	625	626	627	628	629	630	631	632	633	634	635	636	637	638	639	640	641	642	643	644	645	646	647	648	649	650	651	652	653	654	655	656	657	658	659	660	661	662	663	664	665	666	667	668	669	670	671	672	673	674	675	676	677	678	679	680	681	682	683	684	685	686	687	688	689	690	691	692	693	694	695	696	697	698	699	700	701	702	703	704	705	706	707	708	709	710	711	712	713	714	715	716	717	718	719	720	721	722	723	724	725	726	727	728	729	730	731	732	733	734	735	736	737	738	739	740	741	742	743	744	745	746	747	748	749	750	751	752	753	754	755	756	757	758	759	760	761	762	763	764	765	766	767	768	769	770	771	772	773	774	775	776	777	778	779	780	781	782	783	784	785	786	787	788	789	790	791	792	793	794	795	796	797	798	799	800	801	802	803	804	805	806	807	808	809	810	811	812	813	814	815	816	817	818	819	820	821	822	823	824	825	826	827	828	829	830	831	832	833	834	835	836	837	838	839	840	841	842	843	844	845	846	847	848	849	850	851	852	853	854	855	856	857	858	859	860	861	862	863	864	865	866	867	868	869	870	871	872	873	874	875	876	877	878	879	880	881	882	883	884	885	886	887	888	889	890	891	892	893	894	895	896	897	898	899	900	901	902	903	904	905	906	907	908	909	910	911	912	913	914	915	916	917	918	919	920	921	922	923	924	925	926	927	928	929	930	931	932	933	934	935	936	937	938	939	940	941	942	943	944	945	946	947	948	949	950	951	952	953	954	955	956	957	958	959	960	961	962	963	964	965	966	967	968	969	970	971	972	973	974	975	976	977	978	979	980	981	982	983	984	985	986	987	988	989	990	991	992	993	994	995	996	997	998	999	1000	1001	1002	1003	1004	1005	1006	1007	1008	1009	1010	1011	1012	1013	1014	1015	1016	1017	1018	1019	1020	1021	1022	1023	1024	1025	1026	1027	1028	1029	1030	1031	1032	1033	1034	1035	1036	1037	1038	1039	1040	1041	1042	1043	1044	1045	1046	1047	1048	1049	1050	1051	1052	1053	1054	1055	1056	1057	1058	1059	1060	1061	1062	1063	1064	1065	1066	1067	1068	1069	1070	1071	1072	1073	1074	1075	1076	1077	1078	1079	1080	1081	1082	1083	1084	1085	1086	1087	1088	1089	1090	1091	1092	1093	1094	1095	1096	1097	1098	1099	1100	1101	1102	1103	1104	1105	1106	1107	1108	1109	1110	1111	1112	1113	1114	1115	1116	1117	1118	1119	1120	1121	1122	1123	1124	1125	1126	1127	1128	1129	1130	1131	1132	1133	1134	1135	1136	1137	1138	1139	1140	1141	1142	1143	1144	1145	1146	1147	1148	1149	1150	1151	1152	1153	1154	1155	1156	1157	1158	1159	1160	1161	1162	1163	1164	1165	1166	1167	1168	1169	1170	1171	1172	1173	1174	1175	1176	1177	1178	1179	1180	1181	1182	1183	1184	1185	1186	1187	1188	1189	1190	1191	1192	1193	1194	1195	1196	1197	1198	1199	1200	1201	1202	1203	1204	1205	1206	1207	1208	1209	1210	1211	1212	1213	1214	1215	1216	1217	1218	1219	1220	1221	1222	1223	1224	1225	1226	1227	1228	1229	1230	1231	1232	1233	1234	1235	1236	1237	1238	1239	1240	1241	1242	1243	1244	1245	1246	1247	1248	1249	1250	1251	1252	1253	1254	1255	1256	1257	1258	1259	1260	1261	1262	1263	1264	1265	1266	1267	1268	1269	1270	1271	1272	1273	1274	1275	1276	1277	1278	1279	1280	1281	1282	1283	1284	1285	1286	1287	1288	1289	1290	1291	1292	1293	1294	1295	1296	1297	1298	1299	1300	1301	1302	1303	1304	1305	1306	1307	1308	1309	1310	1311	1312	1313	1314	1315	1316	1317	1318	1319	1320	1321	1322	1323	1324	1325	1326	1327	1328	1329	1330	1331	1332	1333	1334	1335	1336	1337	1338	1339	1340	1341	1342	1343	1344	1345	1346	1347	1348	1349	1350	1351	1352	1353	1354	1355	1356	1357	1358	1359	1360	1361	1362	1363	1364	1365	1366	1367	1368	1369	1370	1371	1372	1373	1374	1375	1376	1377	1378	1379	1380	1381	1382	1383	1384	1385	1386	1387	1388	1389	1390	1391	1392	1393	1394	1395	1396	1397	1398	1399	1400	1401	1402	1403	1404	1405	1406	1407	1408	1409	1410	1411	1412	1413	1414	1415	1416	1417	1418	1419	1420	1421	1422	1423	1424	1425	1426	1427	1428	1429	1430	1431	1432	1433	1434	1435	1436	1437	1438	1439	1440	1441	1442	1443	1444	1445	1446	1447	1448	1449	1450	1451	1452	1453	1454	1455	1456	1457	1458	1459	1460	1461	1462	1463	1464	1465	1466	1467	1468	1469	1470	1471	1472	1473	1474	1475	1476	1477	1478	1479	1480	1481	1482	1483	1484	1485	1486	1487	1488	1489	1490	1491	1492	1493	1494	1495	1496	1497	1498	149
---	---	---	---	---	---	---	---	---	----	----	----	----	----	----	----	----	----	----	----	----	----	----	----	----	----	----	----	----	----	----	----	----	----	----	----	----	----	----	----	----	----	----	----	----	----	----	----	----	----	----	----	----	----	----	----	----	----	----	----	----	----	----	----	----	----	----	----	----	----	----	----	----	----	----	----	----	----	----	----	----	----	----	----	----	----	----	----	----	----	----	----	----	----	----	----	----	----	----	-----	-----	-----	-----	-----	-----	-----	-----	-----	-----	-----	-----	-----	-----	-----	-----	-----	-----	-----	-----	-----	-----	-----	-----	-----	-----	-----	-----	-----	-----	-----	-----	-----	-----	-----	-----	-----	-----	-----	-----	-----	-----	-----	-----	-----	-----	-----	-----	-----	-----	-----	-----	-----	-----	-----	-----	-----	-----	-----	-----	-----	-----	-----	-----	-----	-----	-----	-----	-----	-----	-----	-----	-----	-----	-----	-----	-----	-----	-----	-----	-----	-----	-----	-----	-----	-----	-----	-----	-----	-----	-----	-----	-----	-----	-----	-----	-----	-----	-----	-----	-----	-----	-----	-----	-----	-----	-----	-----	-----	-----	-----	-----	-----	-----	-----	-----	-----	-----	-----	-----	-----	-----	-----	-----	-----	-----	-----	-----	-----	-----	-----	-----	-----	-----	-----	-----	-----	-----	-----	-----	-----	-----	-----	-----	-----	-----	-----	-----	-----	-----	-----	-----	-----	-----	-----	-----	-----	-----	-----	-----	-----	-----	-----	-----	-----	-----	-----	-----	-----	-----	-----	-----	-----	-----	-----	-----	-----	-----	-----	-----	-----	-----	-----	-----	-----	-----	-----	-----	-----	-----	-----	-----	-----	-----	-----	-----	-----	-----	-----	-----	-----	-----	-----	-----	-----	-----	-----	-----	-----	-----	-----	-----	-----	-----	-----	-----	-----	-----	-----	-----	-----	-----	-----	-----	-----	-----	-----	-----	-----	-----	-----	-----	-----	-----	-----	-----	-----	-----	-----	-----	-----	-----	-----	-----	-----	-----	-----	-----	-----	-----	-----	-----	-----	-----	-----	-----	-----	-----	-----	-----	-----	-----	-----	-----	-----	-----	-----	-----	-----	-----	-----	-----	-----	-----	-----	-----	-----	-----	-----	-----	-----	-----	-----	-----	-----	-----	-----	-----	-----	-----	-----	-----	-----	-----	-----	-----	-----	-----	-----	-----	-----	-----	-----	-----	-----	-----	-----	-----	-----	-----	-----	-----	-----	-----	-----	-----	-----	-----	-----	-----	-----	-----	-----	-----	-----	-----	-----	-----	-----	-----	-----	-----	-----	-----	-----	-----	-----	-----	-----	-----	-----	-----	-----	-----	-----	-----	-----	-----	-----	-----	-----	-----	-----	-----	-----	-----	-----	-----	-----	-----	-----	-----	-----	-----	-----	-----	-----	-----	-----	-----	-----	-----	-----	-----	-----	-----	-----	-----	-----	-----	-----	-----	-----	-----	-----	-----	-----	-----	-----	-----	-----	-----	-----	-----	-----	-----	-----	-----	-----	-----	-----	-----	-----	-----	-----	-----	-----	-----	-----	-----	-----	-----	-----	-----	-----	-----	-----	-----	-----	-----	-----	-----	-----	-----	-----	-----	-----	-----	-----	-----	-----	-----	-----	-----	-----	-----	-----	-----	-----	-----	-----	-----	-----	-----	-----	-----	-----	-----	-----	-----	-----	-----	-----	-----	-----	-----	-----	-----	-----	-----	-----	-----	-----	-----	-----	-----	-----	-----	-----	-----	-----	-----	-----	-----	-----	-----	-----	-----	-----	-----	-----	-----	-----	-----	-----	-----	-----	-----	-----	-----	-----	-----	-----	-----	-----	-----	-----	-----	-----	-----	-----	-----	-----	-----	-----	-----	-----	-----	-----	-----	-----	-----	-----	-----	-----	-----	-----	-----	-----	-----	-----	-----	-----	-----	-----	-----	-----	-----	-----	-----	-----	-----	-----	-----	-----	-----	-----	-----	-----	-----	-----	-----	-----	-----	-----	-----	-----	-----	-----	-----	-----	-----	-----	-----	-----	-----	-----	-----	-----	-----	-----	-----	-----	-----	-----	-----	-----	-----	-----	-----	-----	-----	-----	-----	-----	-----	-----	-----	-----	-----	-----	-----	-----	-----	-----	-----	-----	-----	-----	-----	-----	-----	-----	-----	-----	-----	-----	-----	-----	-----	-----	-----	-----	-----	-----	-----	-----	-----	-----	-----	-----	-----	-----	-----	-----	-----	-----	-----	-----	-----	-----	-----	-----	-----	-----	-----	-----	-----	-----	-----	-----	-----	-----	-----	-----	-----	-----	-----	-----	-----	-----	-----	-----	-----	-----	-----	-----	-----	-----	-----	-----	-----	-----	-----	-----	-----	-----	-----	-----	-----	-----	-----	-----	-----	-----	-----	-----	-----	-----	-----	-----	-----	-----	-----	-----	-----	-----	-----	-----	-----	-----	-----	-----	-----	-----	-----	-----	-----	-----	-----	-----	-----	-----	-----	-----	-----	-----	-----	-----	-----	-----	-----	-----	-----	-----	-----	-----	-----	-----	-----	-----	-----	-----	-----	-----	-----	-----	-----	-----	-----	-----	-----	-----	-----	-----	-----	-----	-----	-----	-----	-----	-----	-----	-----	-----	-----	-----	-----	-----	-----	-----	-----	-----	-----	-----	-----	-----	-----	-----	-----	-----	-----	-----	-----	-----	-----	-----	-----	-----	-----	-----	-----	-----	-----	-----	-----	-----	-----	-----	-----	-----	-----	-----	-----	-----	-----	-----	-----	-----	-----	-----	-----	-----	-----	-----	-----	-----	-----	-----	-----	-----	-----	-----	-----	-----	-----	-----	-----	-----	-----	-----	-----	-----	-----	-----	-----	-----	-----	-----	-----	-----	-----	-----	-----	-----	-----	-----	-----	-----	-----	-----	-----	-----	-----	-----	-----	-----	-----	-----	-----	-----	-----	-----	-----	-----	-----	-----	-----	-----	-----	-----	-----	-----	-----	-----	-----	-----	-----	-----	-----	-----	-----	-----	-----	-----	-----	-----	-----	-----	-----	-----	-----	-----	-----	-----	-----	-----	-----	-----	-----	-----	-----	-----	-----	-----	-----	-----	-----	-----	-----	-----	-----	-----	-----	-----	-----	-----	-----	-----	-----	-----	-----	-----	-----	-----	-----	-----	-----	-----	-----	------	------	------	------	------	------	------	------	------	------	------	------	------	------	------	------	------	------	------	------	------	------	------	------	------	------	------	------	------	------	------	------	------	------	------	------	------	------	------	------	------	------	------	------	------	------	------	------	------	------	------	------	------	------	------	------	------	------	------	------	------	------	------	------	------	------	------	------	------	------	------	------	------	------	------	------	------	------	------	------	------	------	------	------	------	------	------	------	------	------	------	------	------	------	------	------	------	------	------	------	------	------	------	------	------	------	------	------	------	------	------	------	------	------	------	------	------	------	------	------	------	------	------	------	------	------	------	------	------	------	------	------	------	------	------	------	------	------	------	------	------	------	------	------	------	------	------	------	------	------	------	------	------	------	------	------	------	------	------	------	------	------	------	------	------	------	------	------	------	------	------	------	------	------	------	------	------	------	------	------	------	------	------	------	------	------	------	------	------	------	------	------	------	------	------	------	------	------	------	------	------	------	------	------	------	------	------	------	------	------	------	------	------	------	------	------	------	------	------	------	------	------	------	------	------	------	------	------	------	------	------	------	------	------	------	------	------	------	------	------	------	------	------	------	------	------	------	------	------	------	------	------	------	------	------	------	------	------	------	------	------	------	------	------	------	------	------	------	------	------	------	------	------	------	------	------	------	------	------	------	------	------	------	------	------	------	------	------	------	------	------	------	------	------	------	------	------	------	------	------	------	------	------	------	------	------	------	------	------	------	------	------	------	------	------	------	------	------	------	------	------	------	------	------	------	------	------	------	------	------	------	------	------	------	------	------	------	------	------	------	------	------	------	------	------	------	------	------	------	------	------	------	------	------	------	------	------	------	------	------	------	------	------	------	------	------	------	------	------	------	------	------	------	------	------	------	------	------	------	------	------	------	------	------	------	------	------	------	------	------	------	------	------	------	------	------	------	------	------	------	------	------	------	------	------	------	------	------	------	------	------	------	------	------	------	------	------	------	------	------	------	------	------	------	------	------	------	------	------	------	------	------	------	------	------	------	------	------	------	------	------	------	------	------	------	------	------	------	------	------	------	------	------	------	------	------	------	------	------	------	------	------	------	------	------	------	------	------	------	------	------	------	------	------	------	------	------	------	------	------	------	------	------	------	------	------	------	------	------	------	------	------	------	------	------	------	------	------	------	-----

RESUMEN DE HEADS			
HEAD	SUM	CON = 10 HEADS = 10	
		CON	PERCENT
0-50	60	1333	22.2
	60	644.8	44.9
	60	402	5.5
	60	282.3	7.7
	60	112.6	2.9
	60	7.7	0.1

1. *Explain the importance of the following information to the business:*

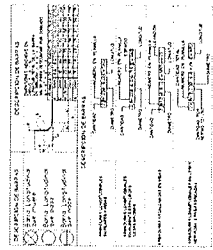

 ANNA RUFFINELLI
 President of the Executive Board



PODER JUDICIAL
ORTE SUPREMA DE JUSTICIA

Arq. Verónica Prieto
Jefe de División Proyectos
Dpto. Obras y Proyectos-D.I.F.

OSCA Juzgado de Primera Instancia
UBICACION: J. Augusto Soldívar
PLANO: Estructura - Detalle de Vigas 3/5
Escala: Nivel: 500

Indicada	FECHA	5/1/15
	SEPTIEMBRE 2014	D.O.P.

ES15

PLANO 13

D.O.B.

707 360165

Indicada

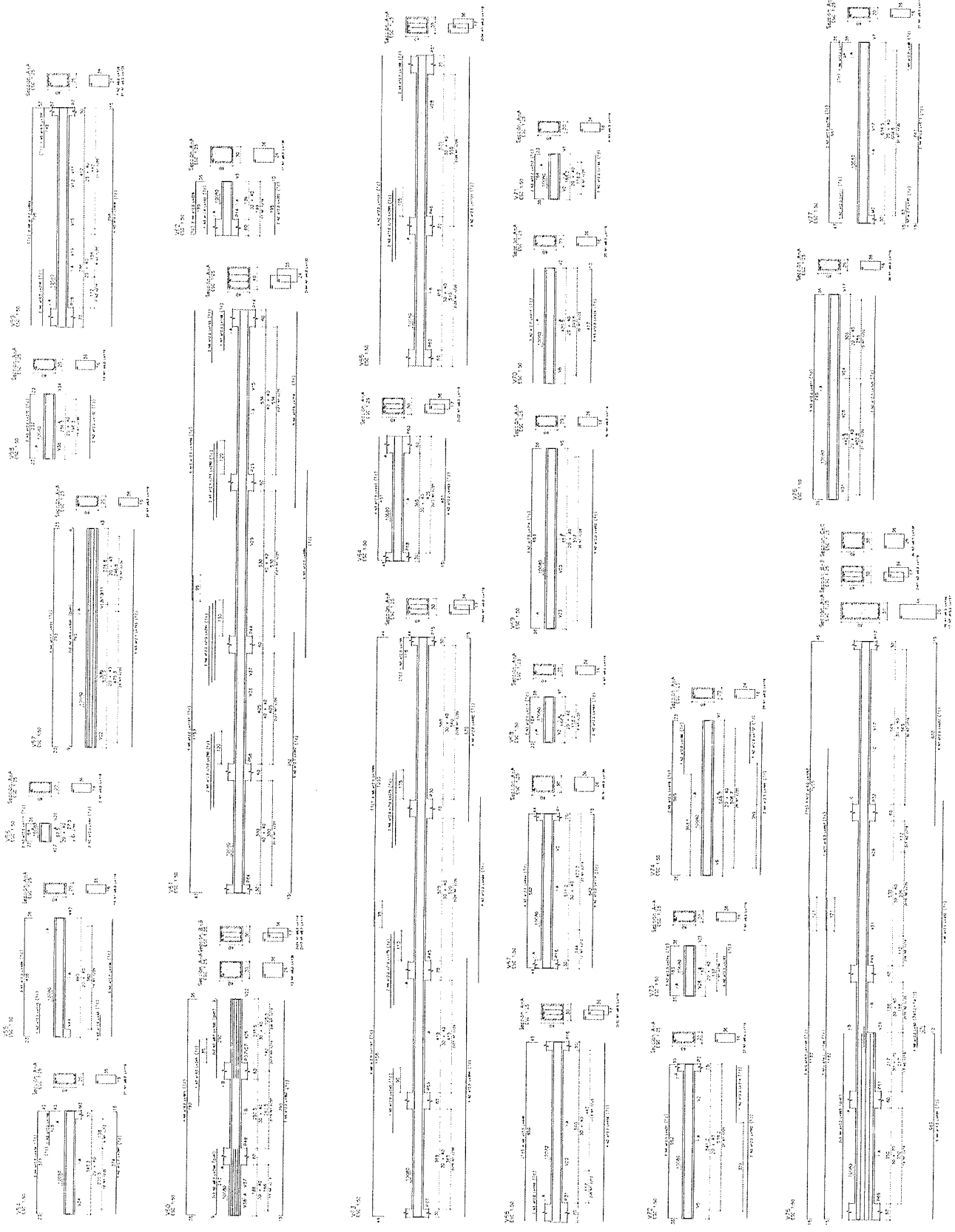

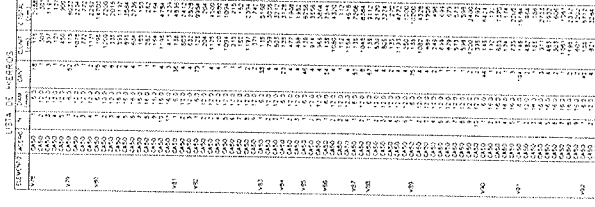
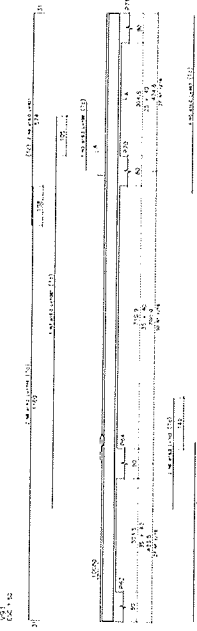
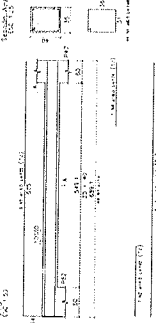
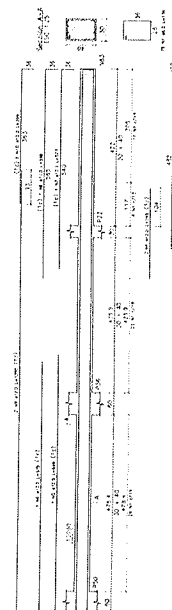
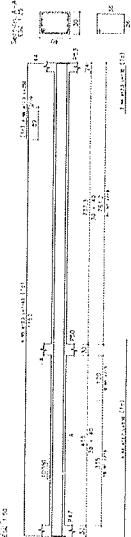
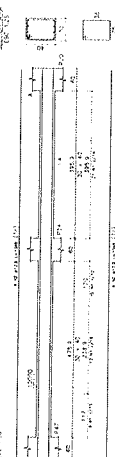
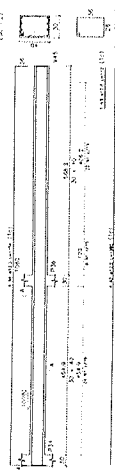
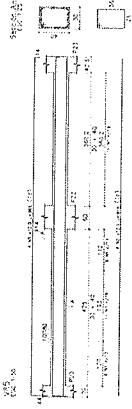
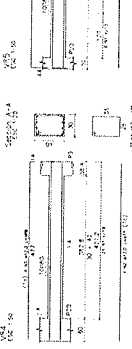
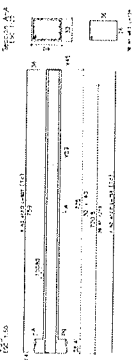
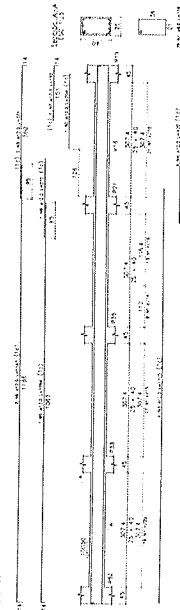
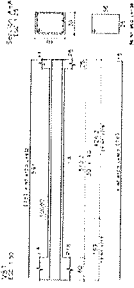
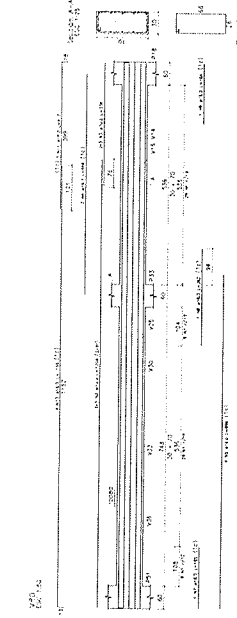
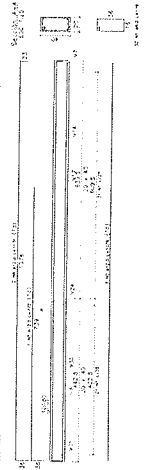
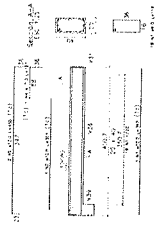
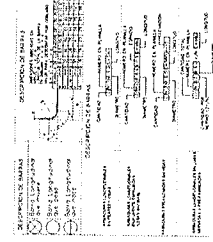
[illegible][illegible]

Teresita Blanco
 Arq. Teresita Blanco
 Jefa de División Proyectos-D.I.F.
 Dpto. Obras y Proyectos-D.I.F.

Professora
DR. CAROLINA RUFFINELLI
Departamento de Física

RESUMEN DE METROS			
USO	AREA	PERIMETRO	VALOR
USO 1	1.200,00	120,00	1,20
USO 2	1.200,00	120,00	1,20
USO 3	1.200,00	120,00	1,20
USO 4	1.200,00	120,00	1,20
USO 5	1.200,00	120,00	1,20
USO 6	1.200,00	120,00	1,20
USO 7	1.200,00	120,00	1,20
USO 8	1.200,00	120,00	1,20
USO 9	1.200,00	120,00	1,20
USO 10	1.200,00	120,00	1,20
USO 11	1.200,00	120,00	1,20
USO 12	1.200,00	120,00	1,20
USO 13	1.200,00	120,00	1,20
USO 14	1.200,00	120,00	1,20
USO 15	1.200,00	120,00	1,20
USO 16	1.200,00	120,00	1,20
USO 17	1.200,00	120,00	1,20
USO 18	1.200,00	120,00	1,20
USO 19	1.200,00	120,00	1,20
USO 20	1.200,00	120,00	1,20
USO 21	1.200,00	120,00	1,20
USO 22	1.200,00	120,00	1,20
USO 23	1.200,00	120,00	1,20
USO 24	1.200,00	120,00	1,20
USO 25	1.200,00	120,00	1,20
USO 26	1.200,00	120,00	1,20
USO 27	1.200,00	120,00	1,20
USO 28	1.200,00	120,00	1,20
USO 29	1.200,00	120,00	1,20
USO 30	1.200,00	120,00	1,20
USO 31	1.200,00	120,00	1,20
USO 32	1.200,00	120,00	1,20
USO 33	1.200,00	120,00	1,20
USO 34	1.200,00	120,00	1,20
USO 35	1.200,00	120,00	1,20
USO 36	1.200,00	120,00	1,20
USO 37	1.200,00	120,00	1,20
USO 38	1.200,00	120,00	1,20
USO 39	1.200,00	120,00	1,20
USO 40	1.200,00	120,00	1,20
USO 41	1.200,00	120,00	1,20
USO 42	1.200,00	120,00	1,20
USO 43	1.200,00	120,00	1,20
USO 44	1.200,00	120,00	1,20
USO 45	1.200,00	120,00	1,20
USO 46	1.200,00	120,00	1,20
USO 47	1.200,00	120,00	1,20
USO 48	1.200,00	120,00	1,20
USO 49	1.200,00	120,00	1,20
USO 50	1.200,00	120,00	1,20
USO 51	1.200,00	120,00	1,20
USO 52	1.200,00	120,00	1,20
USO 53	1.200,00	120,00	1,20
USO 54	1.200,00	120,00	1,20
USO 55	1.200,00	120,00	1,20
USO 56	1.200,00	120,00	1,20
USO 57	1.200,00	120,00	1,20
USO 58	1.200,00	120,00	1,20
USO 59	1.200,00	120,00	1,20
USO 60	1.200,00	120,00	1,20
USO 61	1.200,00	120,00	1,20
USO 62	1.200,00	120,00	1,20
USO 63	1.200,00	120,00	1,20
USO 64	1.200,00	120,00	1,20
USO 65	1.200,00	120,00	1,20
USO 66	1.200,00	120,00	1,20
USO 67	1.200,00	120,00	1,20
USO 68	1.200,00	120,00	1,20
USO 69	1.200,00	120,00	1,20
USO 70	1.200,00	120,00	1,20
USO 71	1.200,00	120,00	1,20
USO 72	1.200,00	120,00	1,20
USO 73	1.200,00	120,00	1,20
USO 74	1.200,00	120,00	1,20
USO 75	1.200,00	120,00	1,20
USO 76	1.200,00	120,00	1,20
USO 77	1.200,00	120,00	1,20
USO 78	1.200,00	120,00	1,20
USO 79	1.200,00	120,00	1,20
USO 80	1.200,00	120,00	1,20
USO 81	1.200,00	120,00	1,20
USO 82	1.200,00	120,00	1,20
USO 83	1.200,00	120,00	1,20
USO 84	1.200,00	120,00	1,20
USO 85	1.200,00	120,00	1,20
USO 86	1.200,00	120,00	1,20
USO 87	1.200,00	120,00	1,20
USO 88	1.200,00	120,00	1,20
USO 89	1.200,00	120,00	1,20
USO 90	1.200,00	120,00	1,20
USO 91	1.200,00	120,00	1,20
USO 92	1.200,00	120,00	1,20
USO 93	1.200,00	120,00	1,20
USO 94	1.200,00	120,00	1,20
USO 95	1.200,00	120,00	1,20
USO 96	1.200,00	120,00	1,20
USO 97	1.200,00	120,00	1,20
USO 98	1.200,00	120,00	1,20
USO 99	1.200,00	120,00	1,20
USO 100	1.200,00	120,00	1,20

USO 101: 1.200,00

USO 102: 1.200,00

USO 103: 1.200,00

USO 104: 1.200,00

USO 105: 1.200,00

USO 106: 1.200,00

USO 107: 1.200,00

USO 108: 1.200,00

USO 109: 1.200,00

USO 110: 1.200,00

USO 111: 1.200,00

USO 112: 1.200,00

USO 113: 1.200,00

USO 114: 1.200,00

USO 115: 1.200,00

USO 116: 1.200,00

USO 117: 1.200,00

USO 118: 1.200,00

USO 119: 1.200,00

USO 120: 1.200,00

USO 121: 1.200,00

USO 122: 1.200,00

USO 123: 1.200,00

USO 124: 1.200,00

USO 125: 1.200,00

USO 126: 1.200,00

USO 127: 1.200,00

USO 128: 1.200,00

USO 129: 1.200,00

USO 130: 1.200,00

USO 131: 1.200,00

USO 132: 1.200,00

USO 133: 1.200,00

USO 134: 1.200,00

USO 135: 1.200,00

USO 136: 1.200,00

USO 137: 1.200,00

USO 138: 1.200,00

USO 139: 1.200,00

USO 140: 1.200,00

USO 141: 1.200,00

USO 142: 1.200,00

USO 143: 1.200,00

USO 144: 1.200,00

USO 145: 1.200,00

USO 146: 1.200,00

USO 147: 1.200,00

USO 148: 1.200,00

USO 149: 1.200,00

USO 150: 1.200,00

USO 151: 1.200,00

USO 152: 1.200,00

USO 153: 1.200,00

USO 154: 1.200,00

USO 155: 1.200,00

USO 156: 1.200,00

USO 157: 1.200,00

USO 158: 1.200,00

USO 159: 1.200,00

USO 160: 1.200,00

USO 161: 1.200,00

USO 162: 1.200,00

USO 163: 1.200,00

USO 164: 1.200,00

USO 165: 1.200,00

USO 166: 1.200,00

USO 167: 1.200,00

USO 168: 1.200,00

USO 169: 1.200,00

USO 170: 1.200,00

USO 171: 1.200,00

USO 172: 1.200,00

USO 173: 1.200,00

USO 174: 1.200,00

USO 175: 1.200,00

USO 176: 1.200,00

USO 177: 1.200,00

USO 178: 1.200,00

USO 179: 1.200,00

USO 180: 1.200,00

USO 181: 1.200,00

USO 182: 1.200,00

USO 183: 1.200,00

USO 184: 1.200,00

USO 185: 1.200,00

USO 186: 1.200,00

USO 187: 1.200,00

USO 188: 1.200,00

USO 189: 1.200,00

USO 190: 1.200,00

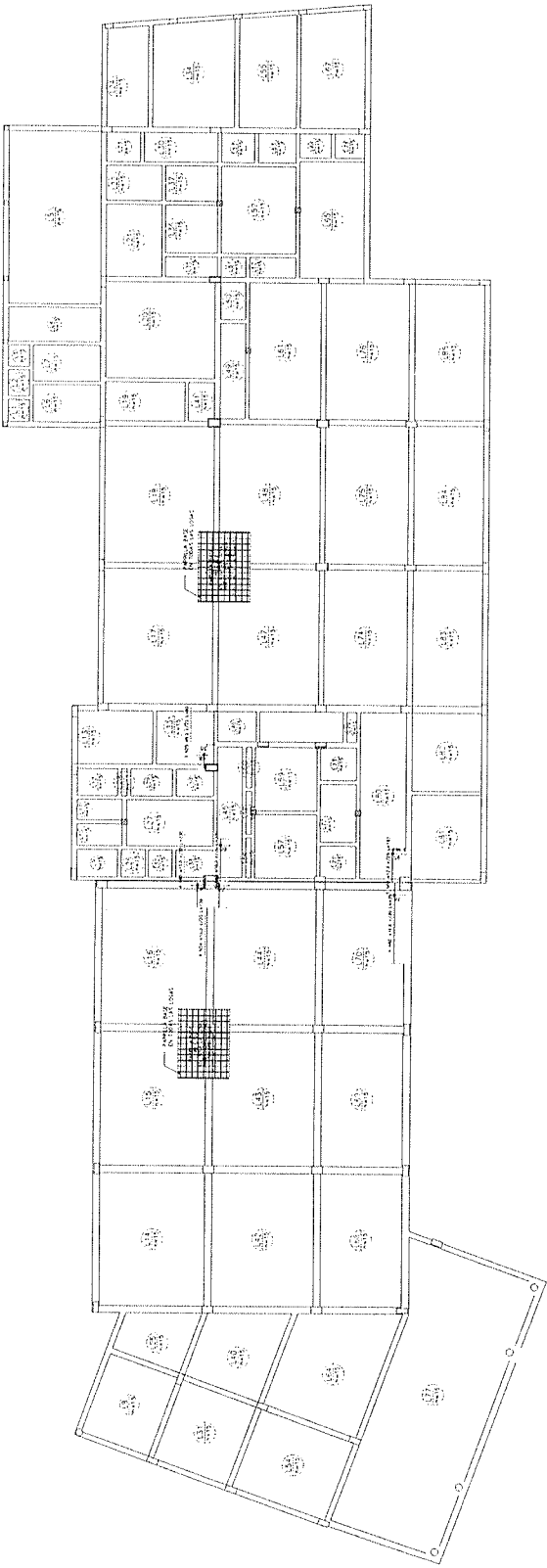

PROYECTO DE LEY DE FISCALIDAD

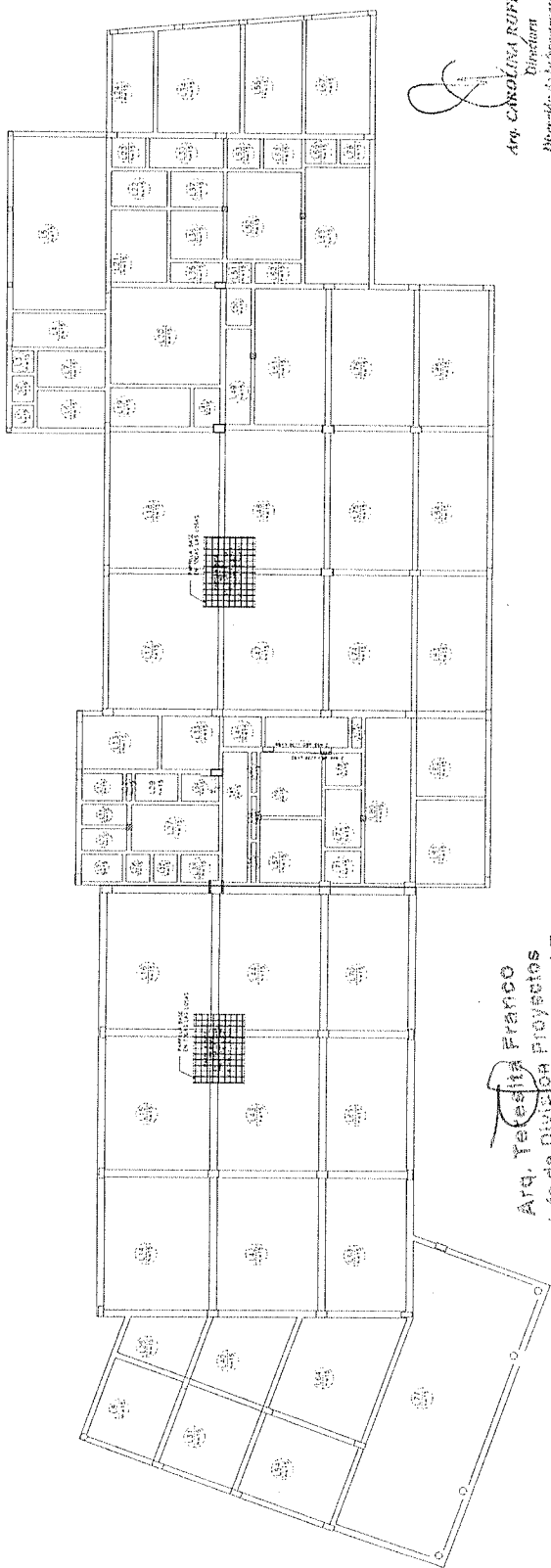

Arq. Yedda Franco
Jefa de División Proyectos
Dpto. Obras y Proyectos D.I.F.

Arq. CAROLINA RUFFINELLI
Directora
División de Infraestructura Física

PROYECTO DE LEY DE FISCALIDAD

PODER JUDICIAL
CORTE SUPREMA DE JUSTICIA
PROYECTO DE LEY DE FISCALIDAD

PLANO 14
ES18
Indicador: D.O.P.

[illegible]

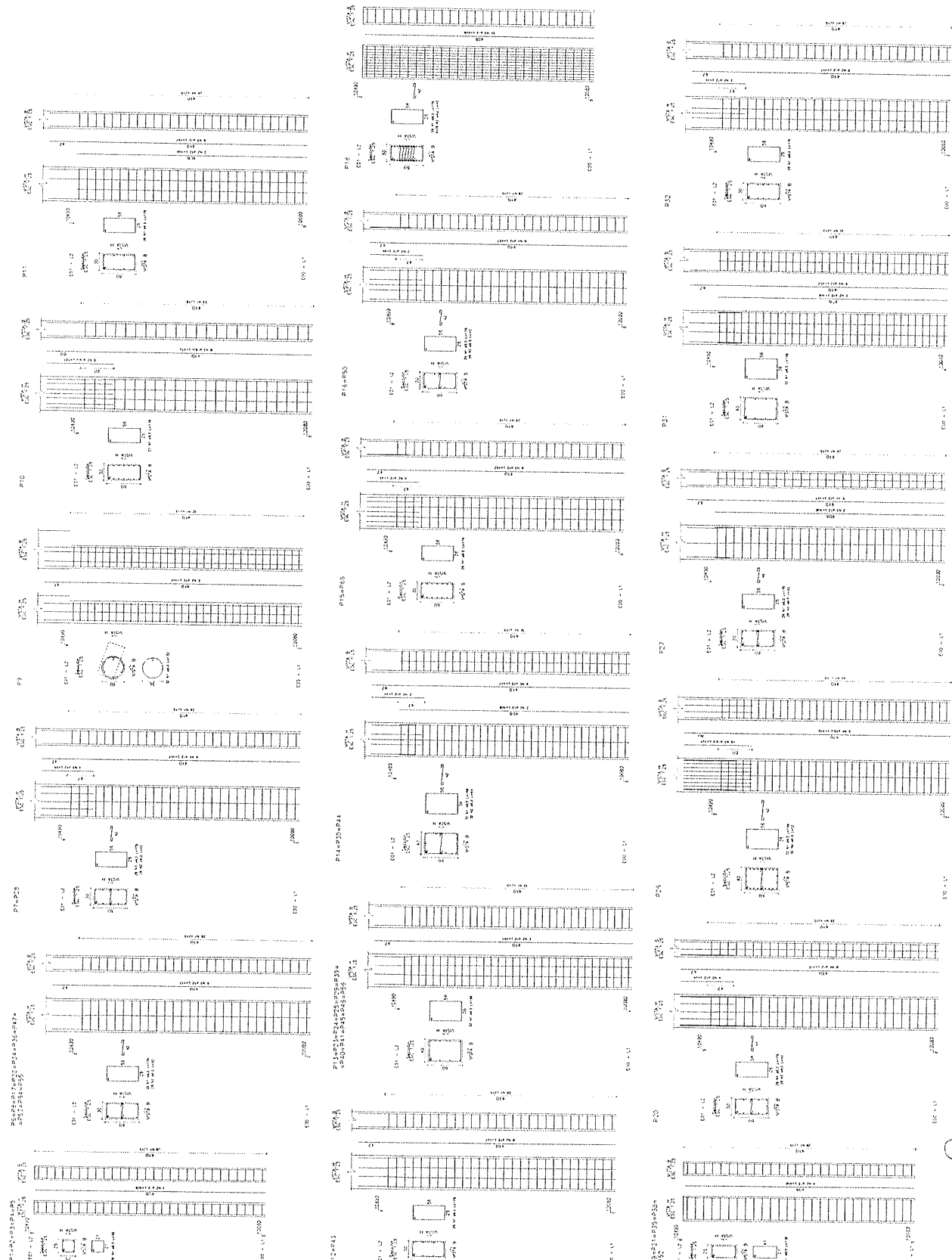

LISTA DE MATERIAS

ITEM	DESCRIPCION	CANTIDAD	UNIDAD	VALOR UNITARIO	VALOR TOTAL
1
2
3
4
5
6
7
8
9
10
11
12
13
14
15
16
17
18
19
20
21
22
23
24
25
26
27
28
29
30
31
32
33
34
35
36
37
38
39
40
41
42
43
44
45
46
47
48
49
50
51
52
53
54
55
56
57
58
59
60
61
62
63
64
65
66
67
68
69
70
71
72
73
74
75
76
77
78
79
80
81
82
83
84
85
86
87
88
89
90
91
92
93
94
95
96
97
98
99
100

RESUMEN DE MATERIAS

ITEM	DESCRIPCION	CANTIDAD	UNIDAD	VALOR UNITARIO	VALOR TOTAL
1
2
3
4
5
6
7
8
9
10
11
12
13
14
15
16
17
18
19
20
21
22
23
24
25
26
27
28
29
30
31
32
33
34
35
36
37
38
39
40
41
42
43
44
45
46
47
48
49
50
51
52
53
54
55
56
57
58
59
60
61
62
63
64
65
66
67
68
69
70
71
72
73
74
75
76
77
78
79
80
81
82
83
84
85
86
87
88
89
90
91
92
93
94
95
96
97
98
99
100

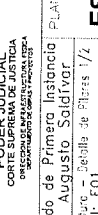
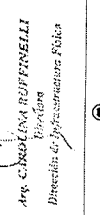



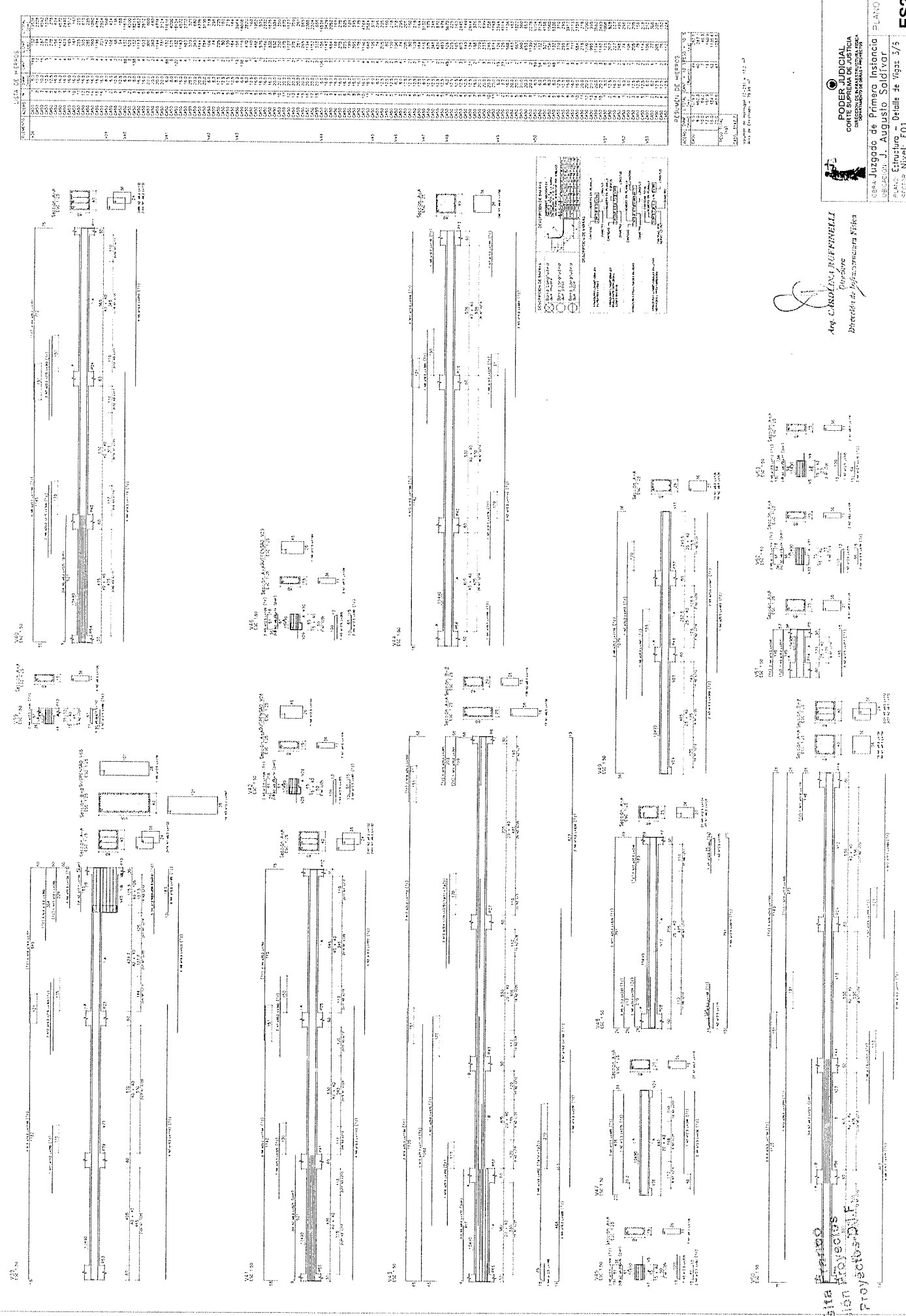

 ANNA CAROLINA RUFFINELLI
 Profesora
 Dirección de Instrucción Pública

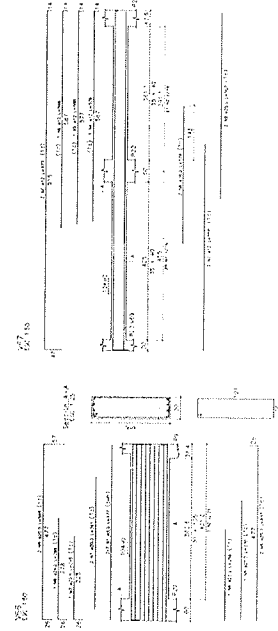

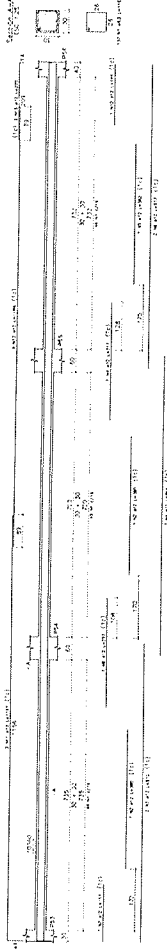

023.50



023.50

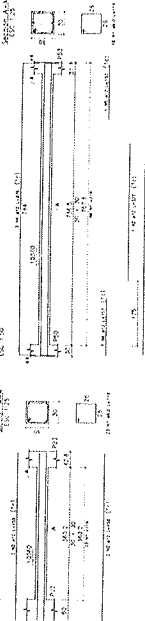

023.50

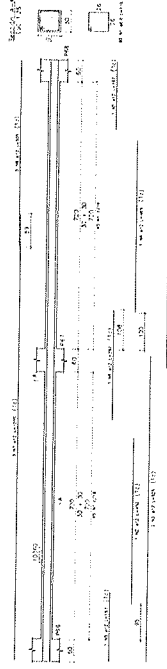

LISTA DE MATERIAS

ITEM	DESCRIPCION	CANTIDAD	UNIDAD	VALOR UNITARIO	VALOR TOTAL
1
2
3
4
5
6
7
8
9
10
11
12
13
14
15
16
17
18
19
20
21
22
23
24
25
26
27
28
29
30
31
32
33
34
35
36
37
38
39
40
41
42
43
44
45
46
47
48
49
50

RESUMEN DE PRECIOS

ITEM	DESCRIPCION	CANTIDAD	UNIDAD	VALOR UNITARIO	VALOR TOTAL
1
2
3
4
5
6
7
8
9
10
11
12
13
14
15
16
17
18
19
20
21
22
23
24
25
26
27
28
29
30
31
32
33
34
35
36
37
38
39
40
41
42
43
44
45
46
47
48
49
50

Presupuesto de Materiales: \$ 12.751,00 - 1.17 m³
Presupuesto de Mano de Obra: \$ 12.751,00 - 1.17 m³

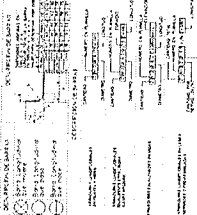

Arq. Teresa Franco
Jefe de Division Proyectos
Dpto. Obras y Proyectos - D.I.F.

Arq. CAROLINA RUFFINELLI
Directora
Direccion de Infraestructura Placa



PODER JUDICIAL
CORTE SUPREMA DE JUSTICIA
REPUBLICA DE CHILE

GERA Juzgado de Primero Instancio
JESUSAN J. Augusto Solidvor
PLANO: Estructura - Detalle de Vigas 6/5
SECCION: Nivel: E01

PLANO: 11

ES28

Indicador: D.O.P.