Gobernación
Departamento de Misiones
Monseñor Gabino Rojas esq. Martín María Llano, San Juan Bautista.

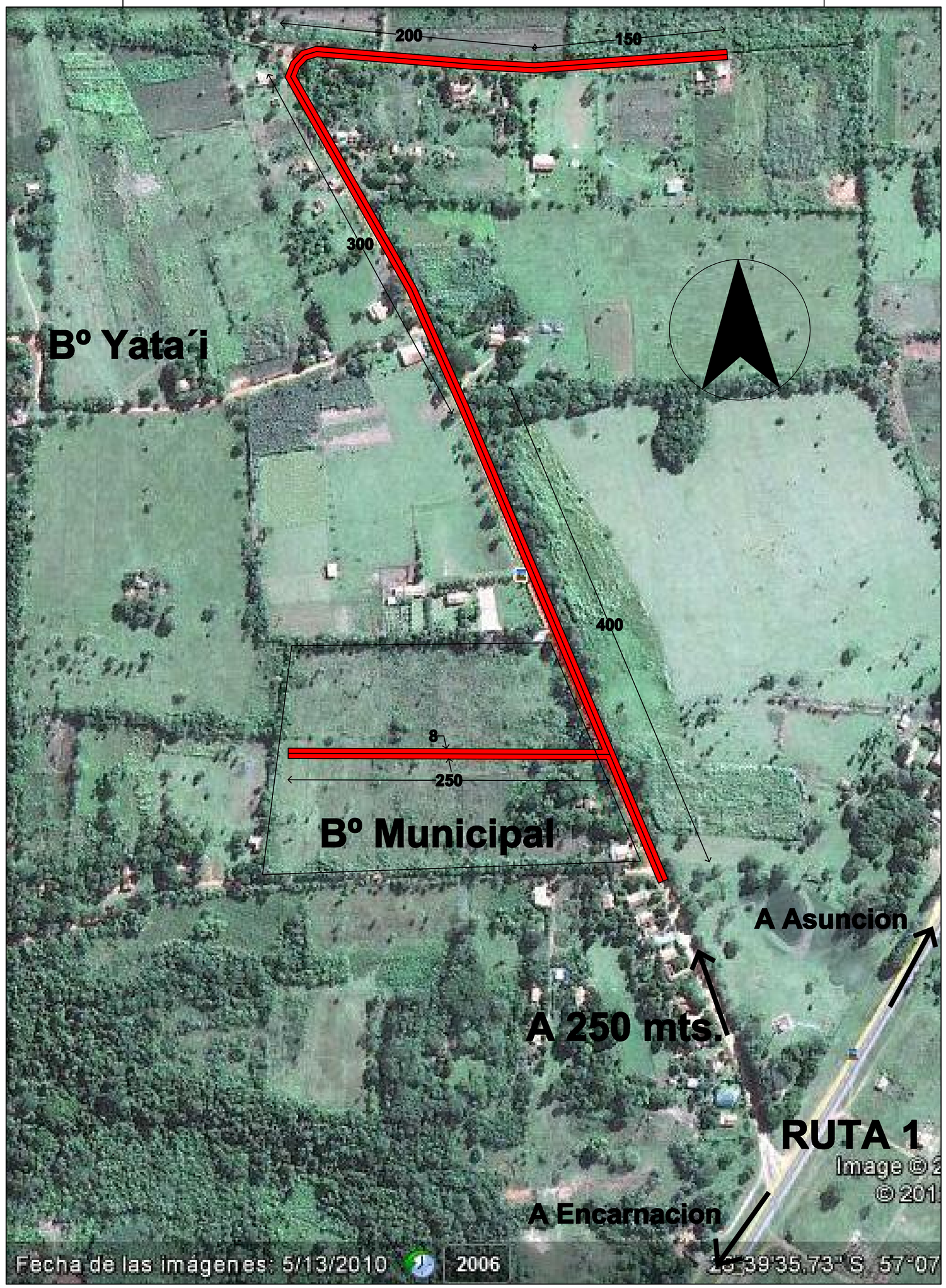

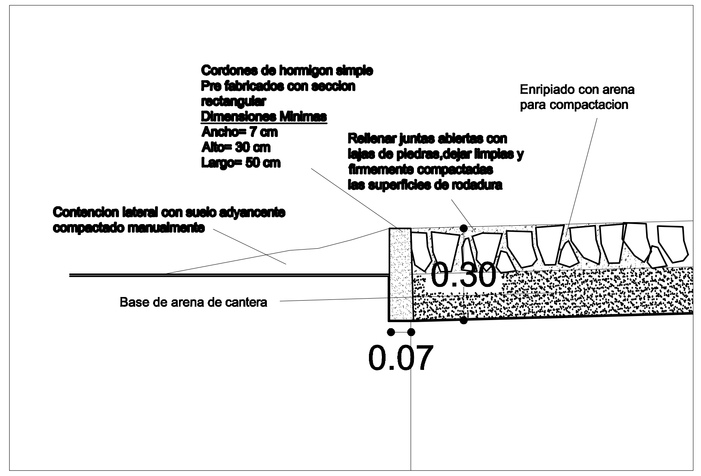

Detalle cordon

esc: 1/20

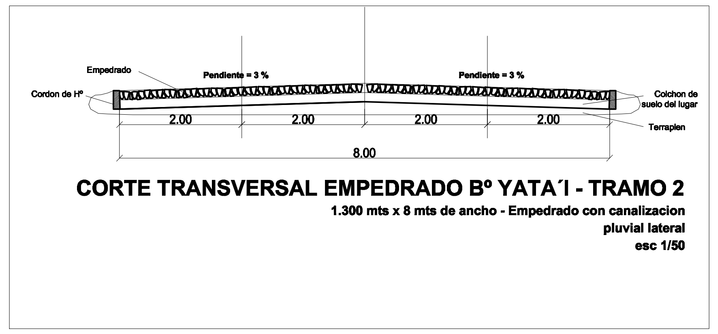

Corte transversal

esc: 1/20

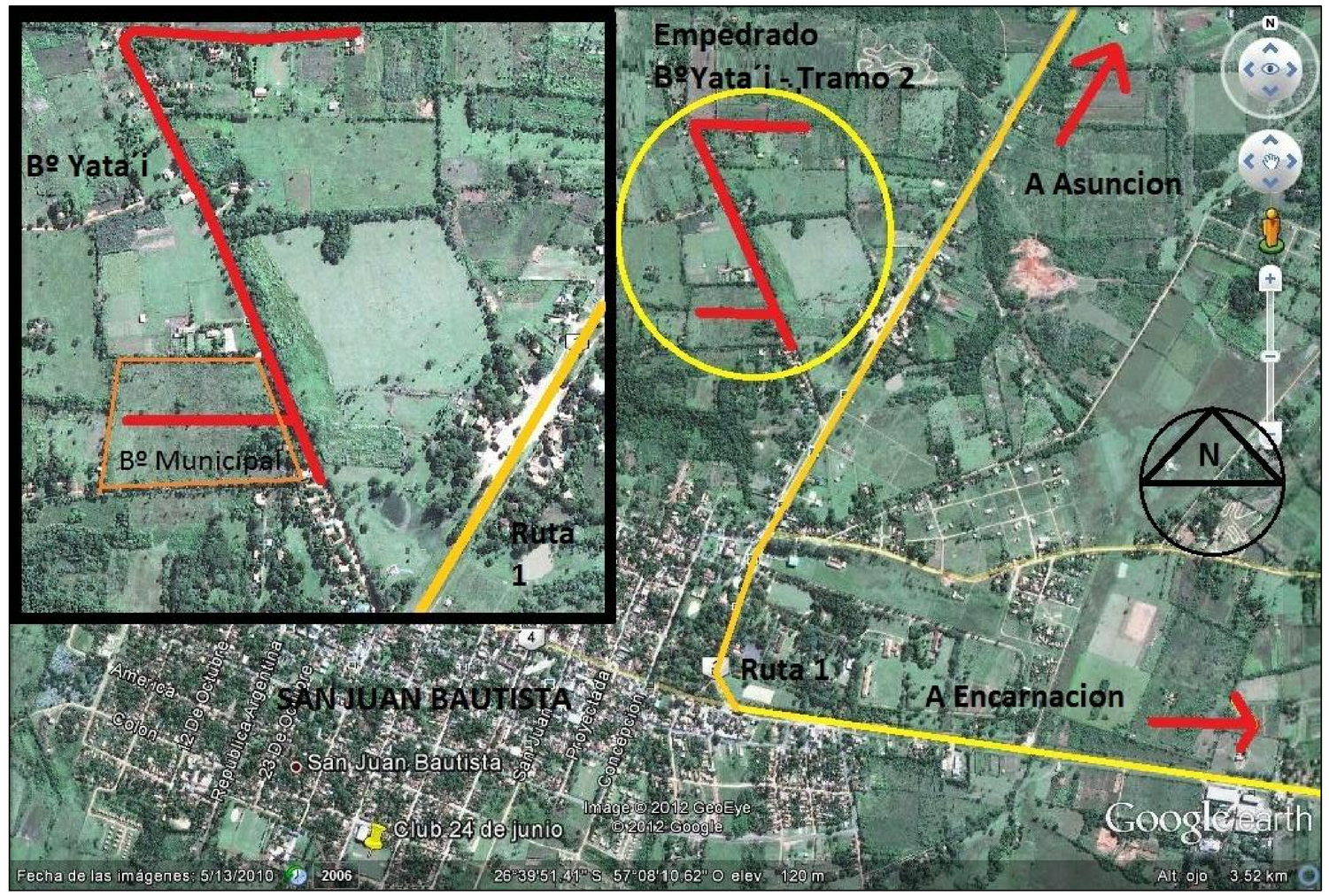

Plano de Ubicacion

Gobernación **Departamento de Misiones**	
Econ. Arturo Martinez Jara Gobernador	
Proyecto de Empedrado (1.300 mts x 8,00 mts) Barrio Yata´i - Tramo 2 San Juan Bautista - Mnes.	
Arq. Luis Garcia Ocampos	Noviembre - 2012